SCHOOL YARD CAVES IN; 3 MEN BURIED ALIVE

ARREST JACK JOHNSON FOR ABDUCTING GIRL

THE WEATHER

Unsettled, probably with rain late tonight or Saturday; warmer tonight; increasing south to southwest winds. Sun rises 6:03 a. m., sets 4:58 p. m. Moon sets 11:07 p.m. High tide 5:00 a. m., 5:15 p. m. Temperatures: Boston 52, Chicago 60, New York 52, St. Louis 64, San Francisco 58.

BOSTON AMERICAN

VOL. 9—No. 210. BOSTON, FRIDAY, OCTOBER 18, 1912. Registered in U. S. Patent Office. PRICE ONE CENT.

10 PM EDITION

BECKER MEETS TRIPLE DEFEAT

TESTIMONY OF WALDO BARRED OUT

NEW YORK, Oct. 18.—A triple defeat was inflicted upon the defence in the trial of Police Lieutenant Charles A. Becker, charged with the murder of Herman Rosenthal in the criminal branch of the Supreme Court before Justice Goff today. Immediately following the opening of the defence former District Attorney William T. Jerome, Police Commissioner Rhinelander Waldo and Frank Luban were called by Attorney John F. McIntyre, chief of counsel for Becker, but the court would not allow their testimony to stand.

When Mr. McIntyre tried to discredit part of Jack Rose's story through Mr. Jerome's testimony, the Court sustained all the objections of District Attorney Whitman and the former district attorney could not get his story in.

Waldo's Evidence Barred.

Next came Police Commissioner Waldo, who to tified that he had instructed Becker to raid Herman Rosenthal's gambling place, and who was further prepared to testify that Becker tried to get relieved from duty as head of the "strong arm" squad, but his evidence was ruled out as immaterial.

The third defeat came when the defence called Frank Luban, brother of Morris Luban, the criminal, who testified that he had seen the shooting of Rosenthal and who identified the gunmen in open court as the assassins. Luban was willing to repudiate his brother's story, but all that he was allowed to say was that "Morris Luban could not be believed under oath."

The successive loss of three important points struck a severe blow to the defence, and the lawyers and the defendant showed their chagrin at the action of the court.

Becker Witness Barred.

Frank H. Roberts, superintendent of the apartment house where the Beckers lived, was next called. McIntyre tried with slight success to get his testimony on record to the effect that Becker had ordered his telephone service discontinued at his apartment before the Rosenthal murder.

Justice Goff became incensed at the lawyer for the defence and ordered Morris Goodwin, one of Becker's witnesses, from the stand and would not allow him to testify.

Frederick W. Hawley, a reporter for the Evening Sun, was next called.

Hawley told the following story: "I was assigned to cover the Rosenthal murder story and got to the Metropole Hotel about 2 o'clock. About 2:20 I went to the Times building and called up Lieutenant Becker. I couldn't get him on the regular telephone, so used a private phone.

"I told him that Rosenthal had been assassinated. He replied: 'What are you trying to do, kid me? I repeated that Rosenthal had been shot to death. Becker didn't believe it. 'You must have a hang over on,' said he. When I finally convinced him Becker said: 'If that is true I am sorry. I wanted to show that fellow up.' Later I saw Becker at Times square and I rode to the Forty-seventh street police station with him in a street car.

Charges a Plot.

The defence of Becker opened today with pleas carefully laid to prove that the accused police official is the victim of a conspiracy by Jack Rose and Louis Weiler to shift responsibility from themselves and send Becker to the electric chair.

Before Justice Goff resumed court, At-

Continued on Page 2, Column 5.

MACFARLAND'S FATE IN HANDS OF JURY

NEWARK, N. J., Oct. 18.—Justice Gummere today charged the jury in the second trial of Allison MacFarland for the murder of his wife, and the jurors retired at noon. The court ruled that the jurors might bring in either a verdict of murder in the first degree, involuntary manslaughter or acquittal.

WHY DID GOV. FOSS

And 1,500,000 yards visit the Correct Shop? Find answer on Page Two, today's American.

GREEKS AND TURKS IN BATTLE

ATHENS, Oct. 18.—Heavy fighting broke out between Greek and Turkish soldiers on the frontier of Thessaly at daybreak. Both armies are being reinforced.

The Greek fleet sailed from New Phaleron today. King George and the members of the cabinet were at the port when the warships sailed away.

Three Kings Leading Armies.

VIENNA, Oct. 18.—Fighting between the soldiers of the Balkan States and the Turkish Empire extends across the Balkan peninsula from the Black Sea to the Adriatic Sea today.

This jagged battle line, broken in many places, is over five hundred miles long. Troops are engaged along the Montenegrin, Servian and Bulgarian frontiers.

Four hundred thousand troops are either in action or are manoeuvering for fighting positions. Four governments are involved, with the possibility that Greece will be actively engaged in the general warfare before forty-eight hours have elapsed.

King Nicholas of Montenegro, King Peter of Servia and Czar Ferdinand of Bulgaria have all gone to the front to lead their respective armies.

The war spirit has swept like a flame over Southeastern Europe and in every one of the Balkan States the war is regarded as a popular one. The general conflict is rapidly taking on the aspect of a holy war. Priests of the Christian faith are accompanying the armies of the Balkan league, preaching against Islam and urging that the Turk be driven from Europe for all time.

So far as finances go it is believed that Turkey is better fitted than any of the allied enemies to carry on war. It is reported that the Turkish government has received assurances from Italy of a cash

Continued on Page 16, Column 1

JACK JOHNSON UNDER ARREST

CHICAGO, Oct. 18.—Jack Johnson was arrested this afternoon on a warrant charging abduction. He was taken first to the South Clark street police station and later to the Municipal Court to arrange for bail.

CHICAGO, Oct. 18.—A warrant charging Jack Johnson, negro pugilist, with abduction, was issued today. The charge is made in connection with the case of Lucille Cameron, the nineteen-year-old white girl, rescued from Johnson, Mrs. F. C. Cameron-Falconet, the girl's mother making the complaint.

Miss Cameron, wearing jewels and ornaments that formerly belonged to Mrs. Etta Duryea Johnson, who committed suicide, was the central figure in a dramatic scene at the Clark street police station anuex. Her mother pleaded with her to leave Johnson, while the negro

Continued on Page 17, Column 5.

AUTOS DAMAGED IN DEDHAM COLLISION

Two automobiles collided today on High street, Dedham, near the Norfolk County Courthouse. Both cars were badly damaged, but the drivers were unhurt. The cars were an auto owned by the J. H. Wood Lumber Company of Boston and driven by Woodbury Smith of Dedham, and a new runabout machine owned by the Edison Electric Company and driven by C. E. Googins of Boston.

Harvard Men Appeal to Court for Vote at Cambridge Polls

A hundred non-resident students at Harvard University want to vote for President of the United States, and they have petitioned the Supreme Court for a writ of mandamus to compel the Cambridge registrars of voters to place their names on the voting list. The registrars refused to do this on the advice of City Solicitor Aylward.

The petition was presented to Justice Sheldon of the Supreme Court today, who reserved the question of law for the full bench of the Supreme Judicial Court.

The State of New York has passed a statute within a few years, which enables non-resident students of Columbia University to vote in New York city.

SAYS ETTOR DID NOT FEAR ARMIES

SALEM COURT HOUSE, Oct. 18.—Bert Ford, a Boston newspaper man, called to the witness stand today in the triple murder trial of Ettor, Giovannitti and Caruso, testified that Ettor in a conversation had told him that he "didn't care if they sent the whole federal army" to Lawrence. The witness described the car riot and parades held on January 29 last. He said he had informed Ettor that more troops were coming. Ettor's reply, according to the wit-

HERE, WAS:

"I don't care if they send the whole federal army. We are going to win this strike I cannot control hungry men. I don't care if they erect gallows on every street corner. We are going to win."

"Keep Gun Shops Busy."

James E. Donoghue, also a Boston newspaper man, was the first witness on the stand today. He was cross-examined by Attorney John P. S. Mahoney, in his direct testimony Mr. Donoghue described

Continued on Page 10, Column 4.

JUDGE COHEN ON MUNICIPAL BENCH

Judge Abraham K. Cohen, who has been an associate justice of the Roxbury District Court, was inducted into office today as a special justice of the Boston Municipal Court in the judges' lobby in the Suffolk County Courthouse, Pemberton square. Chief Justice Bolster and the associate justices of the municipal court and several prominent attorneys were present. Judge Cohen fills the vacancy caused by the appointment of Special Justice Michael J. Creed as an associate justice.

A. F. OF L. CONSIDERS LAWRENCE AFFAIRS

WASHINGTON, Oct. 19.—Aroused by the labor conditions, the executive council of the American Federation of Labor began a secret conference today to consider the causes of the disturbing situation. Among the subjects which will be given consideration in the outcrowth of the Lawrence, Mass., textile strike and the present trial of the leader of that struggle.

(WANT HELP?) Ask for The Ad Taker

Main 5180

AMERICAN WANT ADS

Received before 11 a. m. go in all later big editions—get help same day.

2 HELD IN HOFFMANN ROBBERY

The Gertrude Hoffmann jewel robbery in the Hotel Touraine last Tuesday night, led today to the arrest of two young men in a South End lodging house under circumstances appropriately dramatic to the profession of the fair owner of the missing jewelry.

Moses Silverstein, twenty years old, and Alex Freed, five years older, were taken from their beds where they were peacefully sleeping in first and second-floor rooms at No. 50 Waltham street.

A squad of eight headquarters' detectives and patrolmen engineered the arrests. The men's wives were taken along to headquarters, but were released after being questioned. The husbands were locked up on charges of breaking and entering the Hoffmann apartments last Tuesday night and with stealing $1,000 worth of jewelry.

File Gives Clew.

This is a revision downward from the original $12,000 given out by Max Hoffmann, husband of the dancer, as the value of the missing property. Mr. Hoffmann, the police say, finds that some jewelry supposed to be stolen, was found in their New York flat. The police declare they have a signed statement from Max Hoffmann that the stolen jewelry is valued now at $3850.

A new file, found in the rifled Hoffman room, was the clew from which the police worked.

When the headquarters reporters, working on the case, learned that the arrest of Silverstein and Freed was worked up from a file—an ordinary new, steel file—they felt that little was lacking in the story to make it fit for the melodramatic genius of Al Woods, the exploiter of "Bertha, the Sewing Machine Girl" and other elemental plays.

The police found this file in the Hoffmann rooms, among the opened trunks and scattered garments. After long inquiry they located a hardware dealer who identified the file as one he had sold to two young men. He gave a description of the pair, too.

This description, the police say, is a word painting of Silverstein and Freed.

The police also say that Silverstein and Freed have been in Boston six months and have been under surveillance and suspicion in connection with a series of hotel thefts.

Women as Confederates.

Inspectors in charge of the arrest today declared that a gang of hotel workers has confederates employed in some of the leading hostelries, also that women confederates, well-dressed, frequent the hotels and gain tips on jewelry-bearing guests.

Inspectors Conboy, Liston, Gleavy, Angell, Norton and Patterson, Patrolman Concannon of headquarters ed a South End patrolman went to the Waltham street lodging house at 7 a. m. Entrances were guarded while two of the squad found the landlady and began a round of the rooms.

In a first-floor room Silverstein was arrested. Freed was located on the second floor.

In Silverstein's room were found a billy of the type used by New York policemen, and a 38-calibre revolver. A similar revolver was found in Freed's room. In Silverstein's room also was found a pawn ticket, calling for a lady's watch and chain, pledged for $20, and a gold watch and chain which had been pawned four months ago in a Washington street place by a man who gave the said he had had the watch three months. Another watch, with a double chain, and three rings, one a three-stone turquoise, were found. None of these so far as known, fit the list of jewelry taken from the Hoffmann rooms.

THE WEATHER.

Unsettled, probably with rain late tonight or Saturday; warmer tonight; increasing south to southwest winds. Sun rises 6:03 a. m., sets 4:58 p. m. Moon sets 11:07 p.m. High tide 5:00 a. m., 5:15 p. m. Temperatures: Boston 52, Chicago 60, New York 52, New Orleans 72.

Roosevelt Up for First Time Passes an Hour by Window Plans to Go Home Tuesday

X-RAY PHOTOGRAPH OF ROOSEVELT'S WOUND.

EX-PRESIDENT GAINS RAPIDLY — RECEIVES GOVERNOR JOHNSON.

BULLETIN.

CHICAGO, Oct. 18.—This bulletin concerning Colonel Roosevelt's condition was issued at 9:15 a. m.:

Pulse 70; temperature, 98.4; respiration, 18. Pain in chest diminished; breathing freer. General condition so good that he will be allowed to sit up for an hour today. His convalescence is progressing favorably and unless some intent infection manifests itself, his progress should be rapid.

(Signed) JOHN B. MURPHY.
ARTHUR D. BEVAN.
ALEX... ER LAMBERT.
SCURRY L. TERRELL.

CHICAGO, Oct. 18.—Theodore Roosevelt will leave Tuesday for Oyster Bay. He will thus take ten days' rest and recuperate the campaign for a strenuous finish.

These plans were made tentatively today after the physicians attending the ex-President assured Mrs. Roosevelt that, while theoretically the Colonel would not be out of danger until tonight, he virtually had progressed so far all danger had passed.

Telegrams were today sent to Oyster Bay ordering preparations made to receive the Colonel. These telegrams fixed the time of departure at Tuesday. It is possible the start may be made Monday. Colonel Roosevelt expects to conduct the campaign from Sagamore Hill during the time his enforced inactivity continues.

Mrs. Roosevelt, however, may veto the idea and may insist that her husband's political work be confined to a few conferences.

Mrs. Longworth this morning got permission from Mrs. Roosevelt to visit the Colonel with several Chicago women friends during the day if nothing developed in the patient's condition to warrant apprehension.

He Liked the Pictures.

An incident today greatly tickled the ex-President. Dr. John F. Golden, one of the house surgeons, visited the Colonel, and the conversation turned on hunting.

"I have read your book, 'African Game

Continued on Page 2, Column 1.

Only FOUR Weeks More

To take advantage of the BIG SPECIAL CASH OFFER in the AMERICAN'S

$40,000 Contest

And to secure a good position in the FIRST VOTE STANDING

Which will appear immediately after the close of the Special Offer

CONTEST HEADQUARTERS AT 9 WINTHROP SQUARE

(Just around the corner from Summer and Devonshire Streets)

WILL BE OPEN UNTIL 9 O'CLOCK TOMORROW NIGHT

To receive subscriptions on account of the SPECIAL OFFER.

ACCIDENT IN TRENCH AT FALL RIVER

FALL RIVER, Oct. 18.—Three men were today buried alive and probably instantly killed by the cave-in of a twenty-five foot embankment in the yard of the John J. McDonough primary school.

The accident took place in what is known as "Below the Hill" section of the city. Great excitement followed, many of the women of the neighborhood rushing to the scene with picks and shovels in a vain endeavor to dig the buried men out alive.

The victims were:

Basil Belanger, sixty-six years, of Fall River.

Basil Belanger, sixty-six years, of Fall River.

John Bourgeois, twenty-five years, of Fall River.

Several Escape Accident.

Several other men had been in the trench, but had climbed out before the earth crashed in. It was about ten minutes before the forenoon recess of the school. Thus many of the 500 children who would have been scampering about the yard escaped what might have been serious injury or death.

The men were digging a trench to lay the foundation of an abutment in connection with the school building. Above the trench loomed the embankment.

Not realizing their danger the men worked on in the trench, which was about six feet deep. Giving them no time to escape, the earth and stone slipped down on the men.

The news of the accident soon spread through the neighborhood. It was decided not to allow the children to go out of the building for their regular recess. Workmen began to dig with frenzied haste to liberate the men.

From the neighborhood came hurrying a throng to help save the men if possible. A fire alarm was rung in. The firemen rattled up to the spot. A detail of policemen were hurried to the school. The street department with its apparatus for delving into the earth was notified.

Frantic Work by Rescuers.

While everything possible to remove the earth was done it soon became apparent that it could not be done in time to save the lives of the men. Two hours after the cave-in the men were digging at the great pile of earth and they had not come to any of the men.

"There is not the slightest hope that any of them is alive!" was the decision of the police.

A great crowd gathered near the school. Some of the parents ran to the school building thinking that their children had been imperilled. When the school was dismissed for the noon hour the children were in a high state of excitement.

Just above the embankment stood a tenement house. The police and fire departments saw that this building was in danger. They shored up the earth in such a way as to make it safe.

All of the men who met the tragic fate were married.

CHANGE FEDERAL EXPRESS ROUTE.

The Boston and Washington passenger trains on the New Haven and Pennsylvania lines, known as the Colonial and Federal, beginning tonight, will discontinue running via Harlem River. This means the permanent abandonment of the floating of passenger trains between Jersey City and Harlem River. These trains will be run either via Poughkeepsie Bridge en route and Maybrook, or transfer across the City of New York.

MEXICAN REBELS TAKE A TOWN.

MEXICO CITY, Oct. 18.—The town of Puebla, capital of the State of the same name, has been taken by General Higino Aguilar, according to a report received her today. The capture was accomplished without bloodshed.

ROOSEVELT IS TO GO HOME NEXT TUESDAY

Continued from First Page.

Hunting!" the doctor said. "It was very interesting."

The Colonel's face brightened.

"What part did you like best?" he asked.

"The pictures," replied the physician.

When the Colonel was shaving, Mrs. Roosevelt, who was reading beside his bed, was interrupted by his incoherent sputtering.

"Bless it," he said, "I got some lather in my mouth." Mrs. Roosevelt could not keep from laughing as she said:

"Theodore, now I know you are getting well. Do you remember that old adage about the convalescent patient showing temper and growing fretful about things?"

Both Roosevelt's nurses are receiving many letters, some proposing marriage. Miss Welter has had eleven proposals and Miss Fitzgerald nine.

The wound has healed to such an extent that there is only one chance in a thousand of his having any further trouble with it.

Fit for Five-Mile Run.

The Colonel's condition showed marked improvement.

"I'm fit for a five-mile run," he said after breakfast.

Colonel Roosevelt awakened only once during the night. There was no sign of restlessness. The condition of the wound has so greatly improved that he was able to lie on his right side.

Mrs. Roosevelt did not rise at all during the night. At 3 a. m. she awoke and inquired for her husband. She was told he was sleeping soundly.

"I quite comprehend the necessity for caution in such cases as mine, but it is inconceivable that any man can feel as well as I do and have any malignant troubles in his system," said the Colonel when he awoke.

An indication of the Colonel's condition was his reply to a question of what he would like for breakfast.

"I want everything in sight," he said—"bacon, eggs, country sausage, toast, breakfast tea, muffins—I love them all."

Soon after 7 o'clock Colonel Roosevelt called for the morning papers, and, propped up in bed, he spent the next half hour reading.

Mrs. Martha Olson, a factory worker, mother of three children and an enthusiastic admirer of Colonel Roosevelt, presented herself at the gate of Mercy Hospital before daylight today and left a bouquet picked from her garden in Irving Park. The woman left home at 2 a. m. In order to reach the hospital and still be in time for work at 7 a. m.

Ethel Roosevelt has taken charge of the surplus of gifts, principally flowers and books, which have been sent to her father, and distributes them throughout the hospital.

The deluge of telegrams has not ceased for a moment. Twice daily a stenographer carries a basketful of them down to the Progressive headquarters in the Hotel La Salle. Kermit Roosevelt, who is in Brazil, is kept in touch with his father's condition. All bulletins are immediately cabled to him. Each early every morning Colonel Roosevelt receives a cable dispatch from Kermit wishing him a hopeful day.

"I am sorry that I cannot be with you all," a cablegram from him today said. "It has been a long time since we were all together."

The bail of John Schrank, held in Milwaukee for his attack upon the Colonel, has been increased to $10,000. District Attorney Zabel sent word to Mr. Roosevelt that it would be necessary for him to appear when the man is prosecuted. Mr. Zabel declares he has ample evidence without either Schrank's confession or Colonel Roosevelt's testimony.

No reason has been given for doubling the man's bail.

Let Roosevelt Sit Up.

Colonel Roosevelt was allowed to sit up for an hour. The Colonel was helped to a window, where he watched the passing traffic.

It was the first time he had been permitted to leave his bed.

Finding his condition so good, the doctors readily consented to let Governor Johnson visit the Colonel. If he appears little fatigued by the interview Oscar K. Davis of the Progressive party will have a brief interview.

Since his admission to the hospital and despite his lowered vitality resulting from the wound, the Colonel has taken no stimulants of any kind. Dr. Alexander Lambert, his personal physician, declared that this abstemiousness is one reason for the Colonel's rapid recovery.

"I have been with Mr. Roosevelt on all his hunting trips during the past twenty years, the African trip being the single exception," said Dr. Lambert. "During that time I have habitually carried a quart bottle of whiskey. I believe I may say with absolute truth that the same bottle the same whiskey and the same cork are in existence today for the cork has never been pulled."

After breakfasting with the Colonel, Mrs. Roosevelt talked with Mrs. Longworth and Miss Ethel Roosevelt by telephone.

Among the many people who have called repeatedly at the hospital in unsuccessful attempts to see the Colonel is Etienne Le Tournelle. He has made frequent attempts to gain admission. Le Tournelle is representative for a German drain mail manufacturing concern. He wants to display to the Colonel a line of steel chain vests which, he says, would offer absolute protection against the bullets of assassins.

Don't Be Fussy About Eating

Your Stomach Will Digest Any Kind of Food When Given the Proper Assistance.

We are prone to fall into the error of singling out some article of food and soundly berating the fiend who first invented the dish. The habit grows until some people till almost all food in put on the blacklist. This is all wrong. What is required is a little assistance with those agencies upon which scientific students for many years have set their seal of approval because they have become absolute facts. Stuart's Dyspepsia Tablets for all stomach disorders are recognized; they have a fine record; they are rated reliable, dependable and worthy of confidence, just as the president of a big bank puts his O. K. on a depositor's check. And so you can eat what you want, whatever you like, knowing full well that should indigestion, sour stomach gas formations, fermentations or any other stomach distress arise, Stuart's Dyspepsia Tablets in a few moments will put you right.

Coated tongue, bad breath, heartburn, belching, flatulency, blast—all the symptoms of digestive troubles disappear quickly when these tablets are used. They are not a cure for anything but supposed kindred complications. But they have brought relief to more sufferers from digestive disease than all the patent medicines and doctor's prescriptions put together.

The stomach does the heaviest work of any of the bodily organs, yet it's the one we treat with the least regard. We eat too much of the wrong kind of food at any time. The patient stomach stands such treatment as long as it can and then it rebels. You get notice of it in headaches in the shape of the gases and pains caused by undigested, fermenting food.

Stuart's Dyspepsia Tablets are sold and recommended by all druggists at 50c a box.

THE WAITERS STRIKE

Wouldn't that tip you? Yep! But don't wait too long before ordering a range. You get your Turkey free.

29th Annual Offer of

FREE TURKEY

We give (free) with every range sold from now until Thanksgiving a selected Northern Turkey to test the fine baking qualities of our ranges. All for

$1.00 Down $1.00 Per Week

Until paid for Your old stove taken in exchange

EVERYTHING TO FURNISH A HOME ON EASY TERMS

RANGES, CHAMBER SETS, PARLOR SUITS, CARPETS, RUGS, EASY CHAIRS, COUCHES, CROCKERY, IRON BEDS, GRAPHOPHONES

Holmes Luce & Co.

Furniture, Carpets, Ranges, Draperies, Etc.

140 Washington St.

Open Sat. Evenings. Adams Sq.

Whisky 49c

"Actor" Pure, $1.00 value, Full Pt.

Whisky	Old "Mansion" 1-25 Val. Full Pt.	1.75c
Scotch	Daily Old Gist 11.25 Val. Cut Out.	Bot. 75c
Wines	Sherry. Full Imported	Qt. 20c
Wines	Port, Sherry	Bot. 39c
RUM	NEW ENGLAND RUM. FULL	Qt. 49c
Gin	Pure Gin. Full	Qt. 49c
Malt Whisky	Medicinal Pure. Qt.	59c

Ginter Co

163 Summer ★ Elm & Union 16 Canal

Write Now or Specific Free Liquor Price List

Life Not Worth Living For Many

Tona Vita Will Change All This in a Few Short Weeks.

NERVOUS, run-down, worn-out, half-sick people are being made into strong, healthy, happy, ambitious men and women every day by the tonic, Tona Vita.

This remarkable medicine is now endorsed by many leading physicians as the best tonic ever sold to the public.

If you are tired all the time, with irregular appetite, little ambition, weak back, poor circulation, headache, indigestion, constipation and a miserable, dragging, half sick feeling, get Tona Vita at once. It will build you up like no other medicine you have ever taken. You will notice an improvement the very first day you take this pleasant tasting tonic.

Tona Vita is sold by all druggists.

WHY DID GOV. FOSS and the KING OF ENGLAND

The German Emperor and over 15,000,000 people (including 250,000 Bostonians) visit the Old British Convict Ship "Success" Because from Keel to Topmast she cries aloud the greatest lesson the world has ever known in the History of Human Progress. Because she is full of bitter, sad but valuable lessons of the degradation of an age that is happily past. Because she has held Lurid Horrors and dreadful iniquities beside which even the Terrible Story of the Black Hole of Calcutta and Spanish Inquisition pales into insignificance. She marked the Beginnin and End of England's monstrous Penal System.

THE CONVICT SHIP "SUCCESS"

Rides the waters to-day in Boston Harbor as she did when she sailed the Seven Seas in the Year 1790 A. D. She is unchanged after all these years. Nothing being omitted but her Human Freight and their Sufferings from the Cruelties and Barbarities practised upon them. Here are now shown the Original Dungeons, Condemned Cells, Whipping-Posts, Punishment Bands, Leaden Tipped Cat-O'-Nine Tails, the Coffin Bath and all the other Devilish Inventions of Man's brutality to his fellow man. Her Stay in Boston is nearly at an End. When she has gone YOU will always regret your missed opportunity. Are YOU going to miss this profound illustration of the Most Vital Factors in the Betterment of the Age? You Owe Yourself the Study of this Lesson in Human Progress. Now Open to the Public Daily 9 A. M. to 10 P. M. Sundays 1 P. M. to 10 P. M.

WARREN BRIDGE, NEAR NORTH STATION, BOSTON

MRS. 'LEFTY LOUIE' ROSENBERG

She was the most interesting witness at the Becker trial yesterday. Mrs. Rosenberg is an exceptionally pretty girl. Society women in court were astonished to find her almost as modestly, though not as expensively, gowned as themselves. The study by Michelson, presented here, shows her upon the stand.

BECKER BLAMES GAMBLERS' PLOT

Continued from First Page.

torney John F. McIntyre conferred with his client in the Tombs and when he left the counsel for the defence declared:

"We'll fix this crime where it belongs and it won't be on Becker."

To his attorney Becker declared his perfect confidence that his testimony would go far toward making the jury believe that the murderer was to be found in the camp of the denizens of the underworld, and that he was their innocent victim.

Hart Opens Defence.

John W. Hart, attorney of record for Becker, made the opening address to the jury in behalf of the accused police official. He declared his client innocent of the crime with which he is charged and then outlined the case of the defence, declaring that Becker's downfall was the victim of a conspiracy on the part of the gamblers involved in the shooting.

Attorney Hart spoke in a purely conversational tone to the jurors. He said in part:

"The defendant denies any connection with the death of Herman Rosenthal. He will support that contention with proof that the self-confessed accomplices' testimony is false. We will prove that the testimony of the crook, Lubin, is false. We will bring Lubin's brother, who is a respectable business man, who will swear that Morris Luban told him after the murder that he was a man named Goodwin on the night of the murder and knew nothing of it. We will also show by the brother that the only man he knew in the case was Sam Paul."

Morris Luban testified that he saw the shooting and pointed out the accused gunmen in court.

What Hart Hopes to Prove.

Attorney Hart divided the lines of the defence into four divisions. They were as follows:

1.—That Becker had no direct relations with the gunmen who are accused of doing the actual killing of Herman Rosenthal.

2.—That Jack Rose, Harry Vallon, Louis "Bridgy" Webber and Sam Schepps conspired to kill Rosenthal because of a gambling feud existing in this city.

3.—Repudiating of the testimony of Walter Krause, Max Margolies and Morris Kuhan, two of whom identified the gunmen in court.

4.—That Becker had a good character and a good record in the police force and that it was necessary for Becker to have dealings with unsavory characters in the underworld to get evidence upon which he could make raids.

"We will show," Hart went on, "that Krause cherished bitter animosity toward Becker. We will show that among the gamblers there exists a most murderous feud and that the only thing that raises this cave above the ordinary gang murder is the fact that they charged that the police department is implicated. We will show you that Rosenthal was the most important man in the gambling world. He was accused of having written letters to the Mayor and the police making charges against men of his kind.

"On the other hand, Rose, Webber and their associates were hated by Rosenthal and he was at all times suspicious of them."

Thomas Coupe, the night clerk of the Elks' Club, in West Forty-third street, who saw the murderers of Rosenthal pass that club in their automobile, but fled the country in fear that he would be assassinated if he testified at the Becker trial, arrived from England today. He was brought back by Assistant District Attorney William De Ford. De Ford appeared somewhat distorted when told that the evidence on Becker's bank books was excluded, but said he had no doubt it would be admitted later, when Coupe will also testify.

As the trial of Becker nears its end the gunmen accused of the actual assassination are becoming terrified.

"Lefty Louie" Rosenberg has begun to weaken under the persuasions of his wife and other relatives. This was shown, the police say, when his wife took the witness stand for the prosecution. Before testifying she had been in conference with her husband in the Tombs and it was with his consent that she agreed to testify. District Attorney Whitman expects to get a full confession from "Lefty."

Horowitz Feigns Illness.

"Gib the Hoss" Horwitz last night made an unsuccessful effort to have the doctors take him to Bellevue Hospital with the idea of escaping from that institution. "Gib" was found groaning in his cell as though suffering from poison. A Bellevue Hospital doctor found no indication of poison and refused to take the gunman to the hospital.

The alleged assault, forgetting about the poison that was supposed to be causing him poignant agony, then loudly and harshly expressed an unfavorable opinion of the doctor.

The largest crowd that has ever assembled for the Becker trial surrounded the criminal courts building more than an hour before court convened today.

BOSTON AMERICAN

$40,000 CONTEST

GOOD FOR 5 VOTES

VALUELESS AFTER FRIDAY,

Name

Street and No.

City or Town Dist.

The vote coupons together in bundles of 100. Coupons without this rubber stamp if found in bundles of 100 or coupons in each bundle of 100. Address district number and total number of votes.

Every 5 vote coupons separate from 25 vote coupons. Candidates without this rubber stamp if found in bundles of 100 or coupons in each bundle of 100. Address district number and total number of votes contained in package marked on OUTSIDE

Wedding Gifts at Stowell's

Special Value

Coffee Percolator

New Pattern $5

In nickel or copper, capacity 3 pints, with the Manning Bowman improved lamp. A most practical gift. Many other styles, plain and mission.

3.25 to 16.50

Write for our booklet, which illustrates many of our new percolators, and gives six rules for making good coffee with a percolator.

A. Stowell & Co. Inc.

24 Winter St., Boston

Jewellers for 90 Years

Nearly everybody in Boston reads the AMERICAN.

Doctor Marries Woman Physician Who Was Assistant

The marriage of Miss Stella B. Sears of Marlboro, graduate of Boston University, 1909, now assistant pathologist at Westboro Insane Hospital, to Dr. John F. Lovell, Boston University Medical School, 1909, pathologist at the Connecticut State Hospital, Norwich, Ct., became known today by a return of the marriage, filed with City Clerk Peter B. Murphy of Marlboro. The wedding took place in Hartford, Ct., October 1. Dr. Lovell was at Westboro Insane Hospital up to six weeks ago when he went to Norwich. His bride was his assistant. The bride, who is still at Westboro, admitted the marriage over the telephone today.

Visit to Panama Planned by Taft After the Election

BEVERLY, Oct. 18.—After visiting Cincinnati to vote, it is probable President Taft will make a tour of inspection of the Panama Canal. He plans to have Mrs. Taft accompany him. A battleship probably will be requisitioned for the trip. A delegation of Portsmouth business men called on the President today and invited him to visit their city. H. L. Bridgeman of Amherst was a visitor and Dr. F. A. Cleveland, chairman of the Economy and Efficiency Commission, was the President's guest at luncheon. The President made a round of the Myopia golf links with John Hays Hammond.

GEORGE G. BATTLE SPEAKS AT EVERETT AND MALDEN RALLIES

George Gordon Battle of New York, one of the Democratic national stumpers, will make his first appearance in New England during the present campaign tomorrow night, when he will speak at rallies at Malden and Everett. Chairman Thomas P. Riley, ex-Senator Thomas H. Dowd, Governor Foss, David I. Walsh, candidate for Lieutenant-Governor, and Henry C. Rowland, candidate for Congress against Congressman F. S. Roberts, will also address the meeting.

Rallies will also be held at Ipswich and Rowley, where Senator Schofield will continue his campaign against Congressman Gardner. John R. Murphy of Boston and others of the State committee orators will also take in both these rallies in the interests of Governor Foss and the State ticket.

At Concord Humphrey O'Sullivan of Lowell, who has been canvassing the entire Fifth District in his fight for Congress, will be the principal speaker at a big rally.

ONLY UNION MEN FOR ELECTRICAL WORK

Electrical Workers' Union No. 103 made the statement today that it has completed negotiations with three large firms to do most of the work of installing and wiring in the Back Bay district. These firms formerly employed non-union men, but have now made arrangements to employ union men.

CARPENTERS VOTE AGAINST MERGER

The Carpenters' District Council for Greater Boston today notified the officers of the Central Labor Union that it had decided not to affiliate with the Building Trades Department, although ordered to do so by U. B. C. under threat from that organization at its next Sunday meeting. There are thirty-seven local unions in the district union, with a combined membership of 6,000 men.

The circulation of the AMERICAN is 300,000 more than its next biggest competitor and 100,000 more than all the other evening papers of Boston combined.

The Biggest Cut Price Baggage Dealers in the World.

Trunks, Bags, Cases, LEATHER GOODS

⅓ off Retail Prices Guaranteed

YOUR OLD TRUNK OR BAGGAGE MADE GOOD AS NEW!

Phone or card brings wagon to your door—

LOOK FOR THE EMERGENCY TRUNK AND BAG CO.

207 Washington, Opp. Old State House

Filene's Automatic Bargain Basement

A STORE EXCLUSIVELY OF UNDERPRICE LOTS

The Automatic Plan and High Prices Could Never Go Together Permanently

GOODS at regular prices sold in accordance with our plan of Automatic Reductions would cause heavy losses, for they would not sell quickly enough.

Goods at high prices would make the matter even worse.

It is only by placing every lot on sale at a first price so low that all will sell quickly that losses can be avoided.

AND IN FORCING OUR BUYERS TO DO THIS, THE AUTOMATIC REDUCTION PLAN SERVES ITS PURPOSE.

AN EXAMPLE:

Girls' Coats

Made a bargain at the first price to sell them quickly,

$6.75

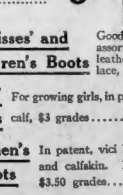

AN EXAMPLE:

Boys' NORFOLK Suits

The saving should sell them quickly. First price,

$5.00

Seven styles in shorts, tight and dark blue and red; also mixtures in Norfolk style. All sizes, 6 to 14.

All wool, new weave, many knickerbockers, full lined, 7 to 17 years.

GIRLS' COATS, cheviots in several styles and all colors, sizes 6 to 14. $5 grades..... $3.00

BOYS' OVERCOATS, ages 3 to 8. In brown, gray diagonal stripe and gray mixtures. Automatically Reduced from $4.75 to $3.56

Misses' and Children's Boots	Goodyear welt, good assortment of sizes and leathers, button and lace, $2 grades.....	$1.50
Girls' Boots	For growing girls, in patent kid and dull calf, $3 grades.....	$2.10
Women's Boots	In patent, vici kid, Russian calf and calfskin. Button and lace, $3.50 grades.....	$1.95
Women's Hosiery	Strictly first quality full fashioned, pure thread ingrain silk hosiery with lisle garter tops, lisle soles and toes, high spliced heels, fast black, tan and white, $1 grades.....	50c

Hundreds of Other Lots

ROYAL BAKING POWDER

Adds Healthful Qualities to the Food

Prof. Prescott, of the University of Michigan, explains why Royal Baking Powder adds healthful qualities to the food.

Testifying before the Pure Food Committee of Congress, the Professor stated that fruit acids were excellent articles of food and that of these cream of tartar, the acid of grapes, held rank with the highest both in itself and its effect in the process of leavening and baking. He regarded the results from cream of tartar baking powder as favorable to health. Scientists and hygienists are in accord with this opinion.

Royal is the only Baking Powder made from Royal Grape Cream of Tartar.

Pupils Must Have a Permit From Parents to Spoon in Lynn

THE PERMIT.
(A Drama of Real Life.)
Scene—A home in Lynn. Time—Any morning at 8:30.
TOMMY—Mama!
MAMA—Yes, Tommy?
TOMMY—Will you write me a —
MAMA—Ah ciphers to get out early—No, I won't.
TOMMY—No'm. A permit to spoon with Cyrile Simmons in the corridor at recess.
MAMA (nearly)—Why, Tommy, I'm—(soon thinking the lady insane.) Exit Tommy, L. H. S. 45 secs. Iron Chest appears, with bottom of boiling hot; at left.)

Principal Charles S. Jackson of the Lynn High School, the daring young man who last year banished cigarettes, bobble skirts, peek-a-boo waists and rats from the classes, has undertaken a startling new crusade. "Spooning" in the corridors of the high school must stop, says the principal. But if the pupils spoonishly inclined bring a permit from their parents—why, that, of course, is another matter. The school cannot interfere with parental discipline.

Here's the order given out by Principal Jackson, who is determined that romance must shall see no more experiments or announced engagements than he can help:

Public courtship and love-making in the corridors of the Lynn English High School must stop. Pupils wishing to carry on such practices must bring a written permission from parents.

FIRE ENGINE FIGHT ON IN NANTUCKET

NANTUCKET, Oct. 18.—Augustus L. Fisher has brought suit against the town asking for an injunction restraining the Fire Wards from enlarging the engine house. The suit has grown out of the antagonism against the new $6,000 automobile chemical fire engine in a town which excludes autos.

SUFFRAGISTS SPLIT OVER MILITANTISM

LONDON, Oct. 18.—The indorsement of the policy of extreme militantism by the Women's Social and Political Union, the local woman suffrage organization, has resulted in the secession of Mr. and Mrs. Pethick Lawrence, who in the past have been the financial props of the union.

HIGHER PAY CRUSADE ON IN FALL RIVER

FALL RIVER, Oct. 18.—A movement toward an advance in the wages of the cotton mill operatives of this city, began by the weavers, has been referred to all the unions by the Textile Council. They will vote on the question of presenting a demand to the mill owners.

Butter 33c lb.
Choicest quality. Fresh made daily
Eggs Strictly Fresh 30c
60c TEAS lb. 35c
"Golden Rose," Formosa, Oolong, English Breakfast, Mixed or Ceylon.
40c COFFEE lb. 29c
"Golden Rose," Rich Mocha, Java Type, 40c val. at other stores, lb. 29c
Bread Flour Bbl. $6.29 Per Bag 79c
"Golden Rose" Finest Hfn. No. 1 Spociality Brand Flour Most Bread, Least Flour
Cocoa lb. Can 25c
"Golden Rose," Purest Soluble, Rich and Pleasing Flavor, 35c values. Lb. 25c.
Quaker Oats 10c Value Pkg. 7½c
Evap. Milk Van Camp's Large 15oz Can 8c
Soap Swift's Pride Flakes Laundry 3 Bars 10c
Bon Ami or Sapolio 6½c
Prunes Medium Santa Clara Meaty Lb. 7½c
Seeded Raisins 12c Val. Pkg. 9c
Soups Snider's Pure Tomato, 10c value Can 8c
Corn "Rose" Brand, 1912 Pack. Tender, Sweet Can 9c
WINES, LIQUORS
Purest Qualities, Convenient Stores
Imp't'd Sherry Full Bot. 43c
"Penza" Special Selection Rich Old Spanish Sherry. $1.00 value
Hunter Rye Original Bottling Whiskey, $1.25 Value, Pure Qt. 89c
Mentor Whiskey, $1.25 Value, Pure Qt. 73c
Green River Whisky . 93c
Scotch Black and White 1.03
Gordon Dry Gin . . 89c
Club Cocktails Manhattan's . 89c
Rum Everett Spelor Best Domestic 87c Qt 73c
Calif. Wines Port, Sherry, 60c Value, Bot. 23c
M. & R. Vermouth . . 49c
Free Quick Delivery ★ Price List Free
Ginter Co
163 Summer ★ Union cor. Elm
495 Washington ★ 16 Canal
Specialty Shop Acts 122 Tremont

5th SEMI-WEEKLY SALE
Breakfast Bacon 20c
Lamb Chops 15c
Hamburg Steak 12c
T. D. BAKER CO
PROVISIONERS
721-723 Washington St.

Fire Sale

Greatest Bargain Event in History

$2.00 and $2.50 Trousers $1.00
You all know that we are famous for giving the best Trouser values in Boston. Our regular prices, therefore, are lower than others—and at 1/2 to 1/3 of those prices on our entire stock, gives you the chance of your life!!!

THE choicest, newest, most desirable Fall and Winter apparel, at prices that make the clamoring crowds joyous with delight and surprise. It's the money-saving chance of your life!

Bargains that no other store can cope with—values made extraordinary by the event of fire, smoke and water insurance—**a once-in-a-lifetime event,** that thousands are taking advantage of—a sale that for size of crowds, for volume of business, for record-breaking values—is far the greatest that Boston has ever seen.

Remember, in our magnificent stock there's not one unworthy, not one cheap or trashy article. This is absolutely highest grade merchandise. The original prices compete with any in the city—the reductions are simply money in your pocket.

Furs AND Fur Coats
$10 Coney Muffs, extra large...$3.98
$10.00 Coney Scarfs.....$3.98
$20.00 Coney Sets.....$7.75
$35.00 Pointed or Red Fox Sets.....$18.50
$45.00 Coney Coats.....$25.00
$85.00 Marmot Coats.....$59.75
$125.00 Hudson Seal Coats..$85.00

OPEN SATURDAY NIGHT TILL 10:30

Men's Suits
$10 Men's Suits.....$4.75
$12 Men's Suits.....$6.50
$15 Men's Suits.....$8.50
$18 Men's Suits.....$10.50
$20 Men's Suits.....$12.50
$22.50 Men's Suits.....$14.50
$30 and $35 Suits.....$19.50

Overcoats
$10 Overcoats.....$5.00
$15 Overcoats.....$8.50
$18 Overcoats.....$10.50
$20 Overcoats.....$12.50
$25 Overcoats.....$14.50

Auto Fur Coats
Fur Outside, Highest Grade
$30 Black Dog Coats.....$14.50
$40 Black Wolf Coats.....$22.50
$50 Sable Dog Coats.....$30.00
Inside Fur, Broadcloth Outside
$40 Pony Skin Lined, Persian Lamb Collar.....$22.50
$85 Rat Lined, Muskrat Collar.....$55.00

Raincoats
$10 English Raincoats.....$4.45
$15 Mixed Tweed Coats.....$9.50
$18 Gabardines.....$10.50
$25 Imported Gabardines...$14.50

Ladies' Suits
$15.00 Suits.....$7.95
$16.98 Suits.....$10.95
$20.00 Suits.....$12.75
$25.00 Suits.....$14.95
$35.00 and $40.00 Suits.....$24.75
Alterations Free

Dresses
$10.00 Wool Serge Dresses.....$4.75
$17.50 Silk Charmeuse Dresses.....$9.75
$20.00 Chiffon Party Dresses.....$9.75

Ladies' Coats
$12.50 Zibeline Cloth, Chinchilla Trimmed, $5.00
$12.98 Caracul Coats.....$7.98
$12.98 Mixture Winter Coats.....$6.75
$15.00 Mixture Winter Coats.....$8.75
$20.00 Mixture Winter Coats.....$12.75
$25.00 Mixture Winter Coats.....$14.75

Sweaters
We sell wool sweaters only—never do we sell cotton
$2.00 Children's All Wool Sweaters.....99c
$3.00 Children's All Wool Sweaters.....$1.65
$3.00 Ladies' All Wool Sweaters.....$1.79
$3.50 Ladies' All Wool Sweaters.....$1.95
$4.00 Ladies' All Wool Sweaters.....$2.45
$6.50 Ladies' All Wool Sweaters.....$3.95
$8.50 and $10 Ladies' Sweaters.....$4.95

This $12.50 Coat $5.00

Boys' Suits
$3.00 Boys' Suits.....$1.45
$3.50 Boys' Suits.....$1.85
$4.50 Boys' Suits.....$2.85
$5.00 Boys' Suits.....$3.45
$6.00 Boys' Suits.....$3.85

Boys' Overcoats
$3.50 Boys' Overcoats $1.85
They are Beauties. Then take, for example, the $5 Coats we are selling for $2.95. Long, down to the ankle tops, ages 10 to 16, ideal for Winter school days; and also $5 Coats at $2.95 for the little fellow. All our other Boys' Overcoats reduced accordingly.
Boys' $3.50 Black Rubber Raincoats.....$2.45
$2.00 English Corduroy Pants.....95c

Ostrich Bands 32 inches long, all the new shades. Sold everywhere for $2. Our price **95c**

Ostrich Plumes 16 inches long, extra full in all colors, including black and white. **99c**

Millinery at Half and Less Than Half
Trimmed and Ready-to-Wear Hats
$2.50 and $4.00 Hats.....$1.98
$8.50 and $10.00 Hats.....$4.95
$2.00 Girls' Hats.....95c
$1.00 Girls' Velvet Hats.....59c
Pattern Hats, exact copies of Paris models.....$6.75 to $18.75
Untrimmed Hats
$2.00 Hats.....$1.39
$1.00 Silk Velvet Hats.....$1.00
$4.00 Hats.....$1.95
$5.00 Silk Velvet Hats.....$2.75
$5 Beavers Extra Heavy $2.79 Fine Quality
$3.50 White Beavers.....$4.75
$2.50 Bright Finish Felt Hats.....98c
$2.00 Scratch Felt Hats.....89c
$1.00 Silk Velvet Hats.....$1.00

Infants' Coats and Bonnets ½ Price.

Girls' Coats
$3.50 and $4.00 Corduroy Coats, 2 to 6 years.....$1.95
$5.00 Zibeline Cloth, 5 to 14 years.$2.98
$7.50 Mixture and Cheviot Cloth Coats, 8 to 14 years.....$3.95

Girls' Dresses
$1 Checked Plaid Dresses.....49c
$5.00 Wool Serge Dresses, 8 to 14 years.....$2.79
$3.50 Checked Plaid Norfolk Dresses.....$1.65
$4.00 Bedford Cord Norfolk Dresses.....$1.85
$7.50 Wool Serge Norfolk Dresses, 8 to 14 years.....$4.45
$1 All-Wool Aviation Caps.....45c

Ribbed Underwear For Women and Children.
29c Child's Fleeced Vests & Pants.15c
85c Ladies' Vests and Pants.....45c
$2.00 Ladies' Union Suits.....95c
Agents for Lord, Taylor's "Morodo" Underwear.

$3 & $4 Hats $1.39 Stiff and Soft
$3 Heavy Wool Sweater..$1.95
$5 Shaker Knit Sweater..$2.95
$5, $4 and $3 Fancy Vests..99c
35c Neckwear.....19c
75c Underwear.....39c
$1 Shirts.....69c
$1.25 Adler's Cape Dress Gloves.....89c

Since 1876 The House of Values
Vorenberg's
Washington, Hanover & Elm Sts.

$3 Messaline All Silk Petticoats $1.15
Every new shade, including changeables.

For Results Advertise Your Wants in the Boston American

Pupils Must Have a Permit From Parents to Spoon in Lynn

THE IT IMIT.
(A Drama of Real Life.)
Scene—A home in Lynn. Time—Any morning.
TOMMY—Mamma!
MAMA—Yes, Tommy?
TOMMY—Will you write me a —
MAMA—An excuse to get out early—No, I won't.
TOMMY—No-o. A permit to spoon with Gertie Simpson in the corridor at recess.
MAMA (aside)—Why, Tommy! (Tommy makes the kid's head, Exit Tommy. Mama sits down, Ida Cadd appears, with visions of curling hair, at left.)

Principal Charles S. Jackson of the Lynn High School, the daring young man who last year banished cigarettes, bobbie skirts, peek-a-boo waists and rats from the classes has undertaken a startling new crusade, "Spooning" in the corridors of the high school must stop, says the principal. But if the pupils spoonishly inclined bring a permit from their parents—why, that, of course, is another matter. The school cannot interfere with parental discipline.

Here's the order given out by Principal Jackson, who is determined that commencement shall see no more elopements or announced engagements than he can help:

Public courtship and love-making in the corridors of the Lynn English High School must stop. Pupils wishing to carry on such practices must bring a written permission from parents.

FIRE ENGINE FIGHT ON IN NANTUCKET

NANTUCKET, Oct. 18.—Augustus L. B. Fiske has brought suit against the town asking for an injunction restraining the Fire Wards from enlarging the engine house. The suit has grown out of the antagonism against the new $6,000 automobile chemical fire engine in a town which excludes autos.

SUFFRAGISTS SPLIT OVER MILITANTISM

LONDON, Oct. 18.—The indorsement of the policy of extreme militantism by the Women's Social and Political Union, the local woman suffrage organization, has resulted in the secession of Mr. and Mrs. Pethick Lawrence, who in the past have been the financial props of the union.

HIGHER PAY CRUSADE ON IN FALL RIVER

FALL RIVER, Oct. 18.—A movement toward an advance in the wages of the cotton mill operatives of this city, begun by the weavers, has been referred to all the unions by the Textile Council. They will vote on the question of presenting a demand to the mill owners.

Butter 33c lb.
Choicest quality. Fresh made daily
Eggs Strictly Fresh **30c**
60c TEAS lb. 35c
"Golden Rose," Formosa, Oolong, English Breakfast, Mixed or Ceylon.
40c COFFEE lb. 29c
"Golden Rose," Rich Mocha, Java Type, 40c val. at other stores, lb. 29c
Bread Flour Bbl. $6.25 Per Bag **79c**
"Golden Rose" Finest Min. No. 1 Superlative Bread Flour Most Bread, Least Flour
Cocoa lb. Can 25c
"Golden Rose," Purest Soluble, Rich and Pleasing Flavor, 35c values. Lb. 25c.
Quaker Oats 10c Value **Pkg. 7½c**
Evap. Milk Van Camp's Large Size **Can 8c**
Soap Swift's Pride Finest Laundry **3 Bars 10c**
Bon Ami or Sapolio 6½c
Prunes Medium Santa Clara, Meaty **Lb. 7½c**
Seeded Raisins 12c Val. **Pkg. 9c**
Soups Snider's Pure Tomato, 10c value **Can 8c**
Corn "Rose" Brand, 1912 Pack. Tender, Sweet **Can 9c**
WINES, LIQUORS
Purest Qualities, Convenient Stores
Imp't'd Sherry Full Bot. **43c**
"Panza" Special Selection Rich Old Spanish Sherry. $1.50 value
Hunter Rye Old Bottling **89c**
Mentor Whisky, $1.25 Value, Pure **Qt. 73c**
Green River Whisky 93c
Scotch Black and White 1.03
Gordon Dry Gin 89c
Club Cocktails Manhattan, Martini **89c**
Rum Everett Spring Pt. Rum Best Domestic **Qt 73c**
Calif. Wines Port, Sherry, Etc. 40c Value, Now **23c**
M. & R. Vermouth 49c
Free Quick Delivery ★ Price List Free
Ginter Co
163 Summer ★ Union cor. Elm
495 Washington ★ 16 Canal
Specialty Shop Arts 122 Tremont

5th SEMI-WEEKLY SALE
Breakfast Bacon **20c**
Lamb Chops **15c**
Hamburg Steak **12c**
T. D. BAKER CO
PROVISIONERS
721-723 Washington St

Fire Sale

Greatest Bargain Event in History

$2.00 and $2.50 Trousers $1.00
You all know that we are famous for giving the best Trouser values in Boston. Our regular prices, therefore, are lower than others—and at 1-3 to 1-3 off those prices on our entire stock, gives you the chance of your life!!!

THE choicest, newest, most desirable Fall and Winter apparel, at prices that make the clamoring crowds joyous with delight and surprise. It's the money-saving chance of your life!

Bargains that no other store can cope with—values made extraordinary by the event of fire, smoke and water insurance—**a once-in-a-lifetime event,** that thousands are taking advantage of—a sale that for size of crowds, for volume of business, for record-breaking values—is far the greatest that Boston has ever seen.

Remember, in our magnificent stock there's not one unworthy, not one cheap or trashy article. This is absolutely highest grade merchandise. The original prices compete with any in the city—the reductions are simply money in your pocket.

Furs AND Fur Coats
$10 Coney Muffs, extra large...$3.98
$10.00 Coney Scarfs.....$3.98
$20.00 Coney Sets.....$7.75
$35.00 Pointed or Red Fox Sets.....$18.50
$48.00 Coney Extra large.....$25.00
$85.00 Marmot Coats.....$59.75
$125.00 Hudson Near-Seal Coats..$85.00

OPEN SATURDAY NIGHT TILL 10:30

Men's Suits
$10 Men's Suits.....$4.75
$12 Men's Suits.....$6.50
$15 Men's Suits.....$8.50
$18 Men's Suits.....$10.50
$20 Men's Suits.....$12.50
$22.50 Men's Suits.....$14.50
$30 and $35 Suits.....$19.50

Overcoats
$10 Overcoats.....$5.00
$15 Overcoats.....$8.50
$18 Overcoats.....$10.50
$20 Overcoats.....$12.50
$25 Overcoats.....$14.50

Auto Fur Coats
Fur Outside, Highest Grade
$30 Black Dog Coats.....$14.50
$40 Black Wolf Coats.....$22.50
$50 Sable Dog Coats.....$30.00
Inside Fur, Broadcloth Outside
$40 Pony Skin Lined, Persian Lamb Collar.....$22.50
$85 Rat Lined, Muskrat Collar.....$55.00

Raincoats
$10 English Raincoats.....$4.45
$15 Mixed Tweed Coats.....$9.50
$18 Gabardines.....$10.50
$25 Imported Gabardines....$14.50

Ladies' Suits
$15.00 Suits.....$7.95
$16.98 Suits.....$10.95
$20.00 Suits.....$12.75
$25.00 Suits.....$14.95
$35.00 and $40.00 Suits.....$24.75
Alterations Free

Dresses
$10.00 Wool Serge Dresses.....$4.75
$17.50 Silk Charmeuse Dresses.....$9.75
$20.00 Chiffon Party Dresses.....$9.75

Ladies' Coats
$12.50 Zibeline Cloth, Chinchilla Trimmed.$5.00
$12.98 Caracul Coats.....$7.98
$12.98 Mixture Winter Coats.....$6.75
$15.00 Mixture Winter Coats.....$8.75
$20.00 Mixture Winter Coats.....$12.75
$25.00 Mixture Winter Coats.....$14.75

Sweaters
We sell wool sweaters only—never do we sell cotton
$2.00 Children's All Wool Sweaters.....99c
$3.00 Children's All Wool Sweaters.....$1.65
$3.00 Ladies' All Wool Sweaters.....$1.79
$3.50 Ladies' All Wool Sweaters.....$1.95
$4.00 Ladies' All Wool Sweaters.....$2.45
$6.50 Ladies' All Wool Sweaters.....$3.95
$8.50 and $10 Ladies' Sweaters.....$4.95

This $12.50 Coat $5.00

Boys' Suits
$3.00 Boys' Suits.....$1.45
$3.50 Boys' Suits.....$1.85
$4.50 Boys' Suits.....$2.85
$5.00 Boys' Suits.....$3.45
$6.00 Boys' Suits.....$3.85

Boys' Overcoats
$3.50 Boys' Overcoats $1.85
They are Beauties. Then take, for example, the $5 Coats we are selling for $2.95. Long, down to the shoe tops, ages 10 to 18, ideal for Winter school days; and also $5 Coats at $2.98 for the little fellow. All our other Boys' Overcoats reduced accordingly.
Boys' $3.50 Black Rubber Raincoats.....$2.45
$2.00 English Corduroy Pants.....95c

Ostrich Bands 32 inches long, all the new shades. Sold everywhere for $2. Our price **95c**

Ostrich Plumes 16 inches long, extra full in all colors, including black and white. **99c**

Millinery at Half and Less Than Half
Trimmed and Ready-to-Wear Hats
$3.50 and $4.00 Hats.....$1.98
$8.50 and $10.00 Hats.....$4.95
$2.00 Girls' Hats.....95c
$1.00 Girls' Velvet Hats.....59c
Pattern Hats, exact copies of Paris models.....$6.75 to $18.75
Untrimmed Hats
$2.00 Hats.....$1.39
$3.00 Silk Velvet Hats.....$1.59
$4.00 Hats.....$1.95
$5.00 Silk Velvet Hats.....$2.75
$5 Beavers Extra Heavy $2.79 Fine Quality
$3.50 White Beavers.....$1.75
$2.50 Regal Finish Felt Hats.....99c
$2.00 Scotch Felt Hats.....89c
$3.50 Silk Velvet Hats.....$1.98

Infants' Coats and Bonnets ½ Price.

Girls' Coats
$3.50 and $4.00 Corduroy Coats, 2 to 6 years.....$1.95
$5.00 Zibeline Cloth, 8 to 14 years.$2.98
$7.50 Mixture and Cheviot Cloth Coats, 8 to 14 years.....$3.95

Girls' Dresses
$1 Checked Plaid Dresses.....49c
$5.00 Wool Serge Dresses, 8 to 14 years.....$2.79
$3.50 Checked Plaid Norfolk Dresses.....$1.65
$4.00 Bedford Cord Norfolk Dresses.....$1.85
$7.50 Wool Serge Norfolk Dresses, 8 to 14 years.....$4.45
$1 All-Wool Aviation Caps.....45c

Ribbed Underwear For Women and Children.
29c Child's Fleeced Vests & Pants.15c
85c Ladies' Vests and Pants.....45c
$2.00 Ladies' Union Suits.....95c
Agents for Lord, Taylor's "Merode" Underwear.

$3 & $4 Hats $1.39 Stiff and Soft
$3 Heavy Wool Sweaters..$1.95
$5 Shaker Knit Sweaters..$2.95
$3, $4 and $5 Fancy Vests..99c
35c Neckwear.....19c
75c Underwear.....39c
$1 Shirts.....68c
$1.25 Adler's Cape Dress Gloves.....89c

Since 1876 The House of Values
Vorenberg's
Washington, Hanover & Elm Sts.

$3 Messaline All Silk Petticoats $1.15
Every new shade, including changeables.

For Results Advertise Your Wants in the Boston American

MELLEN GAVE $50,000 TO HELP T. R. IN 1904

WASHINGTON, D. C., Oct. 18.—What the Clapp committee believes to be a copy of the long-sought list of contributions made to the Roosevelt campaign of 1904 was produced before the Senators today by Elmer Dover, former private secretary to Senator Hanna of Ohio and secretary to the National Republican Committee of 1904. This list proved to be a most interesting document, inasmuch as the original list was destroyed by Cornelius N. Bliss, treasurer of the committee, and Mr. Dover's list is the nearest approach to an accurate record that the committee has been able to discover.

A great many of the entries upon this list are more or less ambiguous, and one in particular of $100,000 accredited to "H. H. R. J. D. W.," is thought to be the record of the much discussed Standard Oil contribution which was made either by H. H. Rogers or John D. Archbold. The list also shows a contribution of $100,000 from J. P. Morgan & Co., and also an additional contribution of $50,000 from the same source.

The account produced by Dover shows a total collection in 1904 of $2,280,018.

McCormick Hits Hilles.

Medill McCormick, manager of the western headquarters of the Progressive party was the other witness. He denounced as a lie the charge that he was connected with the Harvester Trust and referred to Chairman Clapp's charge that Hilles, "a character assassin and liar like Hilles," was one who incited men to murder by their utterances." He was referring to Colonel Roosevelt's shooting and his criticism of Hilles was so severe that it was ordered stricken from the records. He testified that approximately $25,000 of his money was spent in Illinois in the Roosevelt pre-convention campaign.

List Causes Discussion.

The Dover list, which occasioned much discussion before the committee and which contained records of contributions from J. P. Morgan & Co. and from "G. W. P.," initials which Mr. Dover said he thought stood for George W. Perkins, was finally accepted by Chairman Clapp "For what it be worth." Dover said the list was made by A. E. Fisher, formerly his secretary, but now in the employ of George B. Cortelyou in New York. As soon as Chairman Clapp got the statement in his hands, he began reading the contributions and identifying the contributors.

Q.—Do you know anything of this contribution from Andrew Carnegie of $10,000? A.—I do not remember that.

Senator Clapp continued reading from the list, which showed that George J. Gould had given $100,000 and S. L. Wainwright, chairman of the Pittsburgh city committee, $25,000; E. H. Harriman $10,000, C. S. Mellen, now president of the New York, New Haven & Hartford, $50,000; E. T. Stotesbury, city chairman in Philadelphia, $25,000; S. J. Wainwright, Jr., $30,000, Rogerll Miller $20,000, and "F. R." $25,000.

The last three contributors could not be identified by the witness. Upon the list appears one entry which occasioned much discussion and is believed to be the record of contributions amounting to $100,000 made by the Standard Oil Company, although the witness could not identify it as such.

$150,000 from Morgan.

The entry was made in "H. H. R. J. D. A." and it was immediately recognized as being identical, with the exception of one letter, with the combined initials of H. H. Rogers and J. D. Archbold. There was one contribution of $100,000 from J. P. Morgan & Co. and one "additional contribution" from J. P. Morgan & Co. of $50,000.

A second contribution from C. N. B. for P. R. of $25,000 appears, but the witness could not tell whether it was a duplicate or not. Richard F. Howes is credited with a contribution of $20,000 and Chauncy M. Depew with a contribution of $100,000, and J. H. Hyde, thought to be James Hazen Hyde, with $250,000. The following contributions are believed to have been made or chairmen in different States: J. F. Dryden, New Jersey, $25,000; H. W. Kendall, New Hampshire, $20,000; G. W. P. (Thought to be Perkins of the New York Life Company), $10,000; G. W. L. Meyer (Thought to be Secretary of the Navy Meyer), Massachusetts, $25,000; and two contributions of $20,000 from E. T. Stotesbury of Philadelphia.

Witnesses previously before the committee testified that the Harriman fund had been entered on the committee accounts underneath the final totals, and Dover, who had seen the book, was asked by Clapp: "Was there any statement at the end of the account you saw which appeared to have been put there after the account was closed?"

"I can't recall," Dover answered.

McCormick Testifies.

Medill McCormick presented to the committee a statement stating that the cost of the Roosevelt campaign in Illinois was defrayed by Colonel Chauncy M. Dewey and himself. He read part of his prepared statement, as follows:

"As far as I know the cost of the Roosevelt campaign in Illinois was defrayed by Colonel Dewey and myself. I gave Colonel Dewey $16,000 and in addition I gave $10,000 for the maintenance of the Chicago headquarters. Of the sums making this amount, I kept no record.

"I looked after the campaign in the Ninth District myself, and I personally expended another $2,500 in this district in addition to the amount I gave Colonel Dewey. I felt it necessary to expend this money because the district had been conceded to Taft."

Scores Hilles.

Within a few moments after he started to read his statement Mr. McCormick was called to order by the committee and portions of his statement expunged from the record because of the strong language which it contained.

McCormick in denying that he and his friends owned any stock in the Harvester company characterized Chairman Charles D. Hilles of the Republican National Committee as a "character assassin and liar of the kind whose sayings incite weak-minded men to assassinate."

"That reference has no place here," said Chairman Clapp, "and will be expunged from the record."

McCormick asserted that the International Harvester Company officials were all either for Taft or Wilson. He asked the committee that the officials and directors be called to prove his statement.

He then stated that his contributions and those of his personal friends in the pre-convention campaign fight in Illinois amounted to considerably less than $10,000.

Senator Clapp asked:

"Do you know how much any member of the McCormick family contributed to the Wilson campaign?"

"One branch of the family is singularly discreet about any contributions," said Cyrus McCormick refused to allow me to state that he was for Wilson."

Denies Trust is for T. R.

"Do you know or cannot you state what contributions the brothers, sisters or mother of Cyrus McCormick made to any candidate?"

"I don't think I can testify to that. I only know that these two cousins of mine and the two Deering brothers, who are members of the Harvester Company, are opposed to Colonel Roosevelt, and that it is absurd to say that the Harvester Trust is supporting him."

"Do you know whom the Steel Trust is supporting?" McCormick was asked.

"I don't know, but they are not supporting us."

McCormick told the Senators that he would like to see Woodrow Wilson placed on the stand to prove his assertions that the Harvester Trust is supporting Roosevelt, and he would like to have the entire directorate of the Harvester Company subpoenaed.

Senator Oliver endeavored to get an admission from McCormick that pamphlets putting forth Senator La Follette's claim were destroyed in Chicago by Roosevelt supporters. Mr. McCormick denied this.

Lovett Statement Denied.

While McCormick was testifying a letter was presented to the committee from Joseph H. Call, special attorney in the suits filed against the Southern Pacific Railroad in California to annul a ninety-nine year lease. This denied the statement made by Judge Robert S. Lovett, chairman of the executive committee of the Union Pacific and the Southern Pacific railroad interests, that the suits were dismissed by the government in 1905, nine years before the contributions made by Harriman to the Roosevelt fund.

"If Judge Lovett made that statement," Call's letter reads, "it is unwarranted by the facts and untrue. The dismissals were made July 10, 1905, by Robert T. Devlin, United States Attorney at San Francisco, upon orders issued by Acting Attorney-General W. A. Day, which was a few months after the Harriman contributions had been made. These suits were not only dismissed, but the orders were made absolute and not without prejudice to a new suit called the Harriman merger case."

ATTACKS DRESS OF WOMEN ON STAGE

WASHINGTON, Oct. 18.—Rev. Dr. Samuel H. Woodrow in an address here declared that the effect of moral plays are spoiled because of the character of the actors playing them and attacked the attire of women on the stage.

BENG 325 RARE FISH TO AQUARIUM

Lts B. Newbery, superintendent of the newquarium returned to Boston, after a throwers' scouting expedition through Berods and Florida for specimens of tropul fish. He secured 325 specimens, nas of them exceedingly rare.

VETERANS CONDEMN ROOSEVELT ATTACK

Resolutions condemning the attempt on the life of Colonel Roosevelt were adopted at the twenty-sixth annual convention of the Massachusetts Union Veterans' Union, held at Grand Army Hall, No. 1151 Washington street.

TEXTILE WORKERS HERE NEXT WEEK

The most important international convention of the year, so far as New England is concerned, will have its first session next Monday at No. 724 Washington street, when the delegates of the big A. F. of L. United Textile Workers' Unions meet.

DYER FOR CLOSER CO-OPERATION

Closer association between teacher and parents was urged by Superintendent Franklin S. Dyer of Boston's schools in an address in the Parents' Association of the Oliver Hazard Perry school.

Nearly everybody in Boston reads the AMERICAN.

MMIGRANT HELPS, SAYS D. A. LOURIE

"The problem today is not so much the education of immigrants as their distribution to those parts of the country where there is a deficiency of laborers of all kinds. The immigrant helps this country." This was the statement of David A. Lourie, president of the Home for Destitute Jewish Children.

¶ Georges is the Store of New Clothes Ideas.

¶ Some men start out each new season to buy clothes determined to get "something different"—and come back with the same old, ordinary, humdrum suit or overcoat.

The fault is not theirs; it's with the stores they patronize. Give me a trial this time. Georges Model Clothes are designed and fashioned by some of America's cleverest style creators, and are always a full year ahead of ordinary ready mades.

For instance—I'm showing this season some smart new ideas in English single and double breasted, two, three and four-button SOFT ROLL sacks, some new style Norfolks, new London Guard Coats, new two-tone fabrics, patterns and colors, and a host of other things that you cannot find elsewhere. My prices range

$12 to $40

¶ I make my biggest effort to give value at that most popular of all prices, $15, showing more Suits and Overcoats, in a greater range of Models, etc.—at this one price than the average store shows in its entire stock. And in value—you can't duplicate elsewhere under $25 what I offer this season at

$15

Open Daily till 6:30
Saturday Evenings till 10:30

Georges

IN BOSTON AT
384 Washington
(CORNER FRANKLIN)

ALSO STORES AT PROVIDENCE
369 Westminster St.

NEW YORK
42 West 34th Street

BUFFALO
357 Main

PHILADELPHIA
15th and Chester

662-672 CORNER WASH. ST. BEACH

S.H.HARRISON CO. S.H.HARRISON CO.

A HOUSE OF FASHIONABLE CLOTHES FOR MAN AND THE COMING MAN

BOSTON'S GREATEST AND LARGEST CLOTHING MART CATERING ONLY TO MAN AND HIS SONS

HARKO

OVERCOATS

We Show Five Thousand Harko Overcoats at 12.50

Harko Overcoats Are Made from Rough and Shaggy Scotches.

Harko Overcoats Are Made from Fine Meltons and Kerseys.

Harko Overcoats Are Hand Made and Good Value at 25.00.

THE NEW CRAZE
Chinchilla Loose or Belted Backs Blanket Plaid Linings Warmth Without Weight
12.50

GENTLEMEN'S FALL OVERCOATS
Made from Black Thibets, Undressed Worsteds and Oxford Vicunas
SILK LINED To Edge Satin Sleeve Linings
A 20.00 Overcoat at . . . . .
9.75

HARKO

SUITS

HARKO Suits are made from strictly all wool fabrics and dependable trimmings. They have all the earmarks of the high class tailor. The new colorings for Winter include the fashionable velour gray cheviots, brown worsteds, blue serges and black undressed worsteds. They come in five models, representing all that is up to the minute in the fashionable world. The HARKO Suit is the only strictly hand made suit in the universe selling at
12.50

Auto Coats and Fur Lined Overcoats
At $25, $45, $75, $90

Other Overcoats From $9.75 to $30

FOWNE'S GLOVES | ENGLISH RAINCOATS | LONDON HATS

Boys' Suits and Overcoats
Our Winter stock of Boys' and Children's Clothing is now complete and will be found on the first floor of our building.
Boys' Knicker Suits in Double Breasted and Norfolk Styles, made from all wool goods only, at
$2.50, $3, $3.50 Up to $7.50
2,000 Overcoats, Topcoats and Reefers at Prices Ranging from $2.50 Up

S.H.HARRISON CO 662-672 WASH.ST.

DAKOTA DAN WEEPS AT LOCK OF MOTHER'S HAIR

Dakota Dan Russell was on the verge of a breakdown today at the hearing of the famous will case in East Cambridge when he was shown a lock of his mother's hair, which he received after her death in 1899.

At the former trial the Dakotan was forced to leave the stand when the hair was offered as evidence. Today when Attorney Nason handed him a slip of paper with the hair pinned to it, the claimant's face blanched, his hand trembled, he looked toward the ceiling for a moment, turned toward Master Pevey, and in answer to a question from Mr. Nason, replied:

"Yes, that is the hair that I received."

His voice trembled as he answered the question and his eyes blinked as he tried to keep back the tears.

On the piece of paper to which the hair was attached appeared the words, "Your mother."

Identifies Slip of Paper.

"Is that the piece of paper you received out West?"

"Yes. That's the same piece."

"And the words 'your mother' appeared on that paper?"

"Yes, the same words."

"At the former trial, I think, you testified that you believed the words 'your mother' were written by your uncle, Tom Lynde?"

"Yes. I said so then and I say so now."

The Dakotan was visibly affected by this line of questioning, unable to keep back a few stay tears. He could not keep still and his answers were delivered in an interrupted, jerky manner.

Referring to the testimony at the former trial, Mr. Nason read several questions and answers about the first meeting between the claimant and Levi S. Gould.

Mr. Gould is one of the Middlesex County Commissioners, a former Mayor of Melrose and a close friend of the late Senator Russell.

At this point in the hearing Attorney Scharton told Master Pevey that he was called to New York on important business and would like to have the hearing adjourned. Master Pevey adjourned the hearing until next Tuesday morning.

Attorney Robert Nason, for the Russell estate, scored a decisive point when Master Gilbert H. A. Pevey decided today to admit questions regarding testimony of Dakota Dan at the previous trial which Attorney Nason started to read to the witness yesterday.

McCormick Testifies.

Attorney Scharton fought hard to prevent this line of questioning by the Russell estate. All day yesterday the attorneys argued and matters reached a crisis when Attorney Scharton instructed the witness not to answer the questions.

The intimation that he might be in contempt of court did not shake the lawyer who has been fighting for Dakota Dan. But today Attorney Scharton changed his mind. After making another vigorous protest he stated that he had decided to let the responsibility rest with Master Pevey.

Master Pevey ruled that this testimony was in the nature of admission made by the witness instead of being used to contradict him.

"I must require the witness to answer the questions," said Master Pevey.

"You will please note my objections," said Attorney Scharton.

Order Witness to Answer.

Master Pevey asked the stenographer to read the question over which the dispute had arisen. But before the witness had a chance to answer Attorney Scharton was on his feet objecting again. This time Scharton had two objections against the question. One was that the question was laid in form and the other that it mentioned a number of other persons besides the witness.

Once more Master Pevey overruled Scharton and once again Attorney Scharton asked Master Pevey to note his objections.

If Attorney Nason expected great things from this question he was disappointed, for the only answer that Dakota Dan made to the lengthy review of testimony that was read to him was: "I don't remember."

Attorney Nason continued reading from the records of the last trial. He would read sections of the testimony and wind up by asking Dakota Dan if he testified in this manner at the last trial. With machine-like precision Attorney Nason read the testimony and asked the question, Scharton objected, and Master Pevey overruled his objection.

Mr. Nason continued this line of questioning for several minutes. The claimant evaded most of them. He finally jumped to his feet and said:

"I don't know whether any of these questions were ever asked me or not."

Mr. Scharton told the panel of jurors he were going to weigh the evidence of the former trial.

"That's just what I'm going to do. I'm going to consider any evidence or statement made by the claimant during the last trial," said Master Pevey.

Mr. Nason continued his examination and read several questions and answers that were taken at the former trial when the claimant was on the stand. At that time these questions were asked by Leslie A. Simpson, former counsel for the Dunlotas, and they referred to his return home after an absence of more than twenty-three years and how he called at the Russell house with Attorney Traxler in search of William C. Russell.

Clothing On CREDIT At Cash Store Prices

1.00 A WEEK PAYS For this up to date Fall Suit, well tailored and perfect fitting. $15.00

We are now ready to show the public a full line of the famous

CHARACTER CLOTHES

and SNAPPY CLOTHES bearing the UNION LABEL. This clothing is Hand Tailored, sewed with silk and is guaranteed for FIT, QUALITY and STYLE.

YOUR MONEY'S WORTH OR MONEY BACK

McLaughlin

800 WASHINGTON ST., BOSTON

Opp. Hollis Street Open Evenings

SEE PAGE 14 FOR HARDWARE BARGAINS

THE KLEIN KNITTER STORE

108 Portland Street

THELMA MODEL

Nothing prettier ever appeared between the bottom of a short skirt and the ground than a pair of Regals in the THELMA MODEL.

They bring you the contentment of *knowing* that your feet look their very best. The short fore-part, high arch, high heel and skillfully modelled high toe produce trim smallness and enable you to wear a short size with complete comfort.

This shoe is an extremely good value both in style and service.

Black Smooth Calf Button Boot, 9 inch Top $4.50 Also in Russia Calf

REGALS

Boston Regal Shoe Stores

175 Tremont St., (Next to Tremont Theatre), for Men and Women.
2 Tremont St., (Cor. County), Exclusive Men's Shoes.
113 Summer St., (Cor. of Belfield), for Men and Women.

4 Min. by Tunnel to North Station — Nearest Big Store to South Station

HENRY SIEGEL CO.

RESTAURANT SPECIAL—SATURDAY Roast Sugar Cured Ham, Champagne Sauce, Mashed Turnip and Candied Sweet Potatoes.. 50c

Sterling Silver Stone Set Jewelry

$1.50 Values
$1.75 Values
$1.95 Values

1000 pieces in a very special sale. A grand display of wanted sparkling sterling silver jewelry at a low price that comes along but once in a season. Heavy sterling silver pendants, set with brilliant rhinestones, emeralds, amethysts, topaz and indestructible pearls, and attached to fine slender fox tail chains. Three-piece cuff and bar-pin sets, at a long bar pins, all paved with tiny imported rhinestones, some with colored clustered jewels.

95c

Mail and Telephone Orders Filled—Main Floor

$1.00 Britannia Silver Jewelry

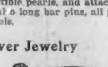

Long bar pins, buckles and circle pins, square, round or diamond shapes, set with brilliants. Choice 50c

$1.00 Sterling Silver Scarf Pins

The richest and neatest-appearing pins that we have ever sold at so low a price. Assorted styles and stone settings, each, in a case 50c

Refined Cabaret Show

In Our Restaurant During Luncheon Period, 12—2

Selections for Saturday by the Cabaret Quartette

1—"Drinking Song" from "Traviata".....Dante
2—"Soldiers' Chorus" from "Faust".....Gounod
3—"Anvil Chorus" from "Trovatore".....Verdi

Hear Miss Annette La Vine and Mr. Frank Savasta sing "Oh, You Wonderful Girl" and "Persian Rose."

Miss Gertrude Purcell in a clever and unique specialty. With other attractions, accompanied by Henry Siegel Co.'s Enlarged Orchestra, L. Siegelman Director.

Help Us to Distribute $5,000 to Charity

by voting on your sales slips. Write the name of any charity you favor on back of slip and deposit in locked box, Second Floor, near Ladies' Parlor, or mail to us.

First Award	$500 cash	10 Awards of	$50 each
Second Award	$300 cash	34 Awards of	$25 each
3d to 7th Awards	$150 each	140 Awards of	$15 each

Full details given at Charity Desk, Second Floor.

Highest Grade Suit Hats

At a Genuine Bargain Price for Saturday

$6.75

Here is the one grand opportunity for women who have not yet selected their first hats.

We purchased from a New York milliner all of his swell trimmed hats, irrespective of cost, at a remarkably low price. You know the weather on the whole has not been favorable for Fall hats, and no one has felt the need of wearing one. This manufacturer could not stand the pressure longer, so here they are at a very low price.

You will find similar hats within two or three blocks marked at just about twice our price. Plushes, velvets, velours, all are represented, but high grade always, almost every hat hand-made over net frames, soft and pliable, with the smallest kind of trimmings. Every hat finished properly and lined with heavy taffeta silk.. $6.75

Untrimmed Hats

Large Black Velvet Dress Shapes.
Small and Medium Shapes in black velvet.
Small Hatters' Plush Hats with long nap plush underbrims.
Hand-Made Velvet Hats.
Velvet Tams.

$1.98 EACH

Fancy Feathers

Foreign Made Wings, in entirely new effects.
Marabout Fancies, in new shades.
Large Beautiful Quills, in black and colors.
Small Fancy Feathers, in high colors.

79c EACH

Ostrich Tips, 18 in a bunch; all colors to select from. Great values, $1.98

Children's Hats, in felt or velvet—all ready to wear. Great values, $1.48

"Patrician Shoes" All the New Fall Styles. $3.50, $4.00 & $5.00

"Sir Henri" Shoes All the New Fall Styles. $2.50, $3.00 & $3.50

Over 2000 Misses' and Juniors' Suits, Coats and Dresses

ON SALE TODAY AND SATURDAY

Eleven of those wonderfully low prices for which the Siegel United Purchasing Power is noted. Smarter styles, finer qualities and lower prices are the certain result of buying for Four Stores instead of One.

Second Floor

Our Special Juniors' $16.50 Suits - - $12.75

Made of a novelty weave in beautiful shades of robin's egg blue, brown and satin, the latest and most approved styles. They are well cut and trimmed with novel braiding and buttons. All coats lined throughout with satin. Sizes 13 to 17.

Misses' and Juniors' $19.75 Suits $14.75

Trimmed and plain tailored styles. The materials include corduroy, serge, cheviots and various mixture effects. Navy, brown, Copenhagen, also black are a few of the colorings. Among the trimmings used there are Rokespearre collars and tuxedo effects. Coats lined throughout. Sizes 13 to 18.

Misses' $24.75 Suits at $19.75

They include any and every style of high-grade suit. The materials are all of the best and include serge, cheviot, whipcords and mixtures in all of the very latest colorings. One model is made with the new vest effect and gathered back, piped button hole, lined trimming and Rokespearre collar of either satin or velvet. All coats are lined throughout with best 36in dyed satin. Sizes 14 to 18.

Misses' $30 to $35 Suits $24.75

Include beautiful tenamed and tailored styles. The very best quality serge, cheviots, whipcords and novelty mixtures among the materials. The colors in part are navy, brown, taupe, tan, Copenhagen, also black and mixtures. Many of the models have braiding combinations, novelty buttons and collars. Skirts are satin and yarn dyed lining and are full flare. Sizes 14 to 18.

$19.75

Misses' and Juniors' Coats at - - $13.75

Exceptional models in point of style, material, finishing and workmanship. Mixtures and cheviots predominate, although other materials are represented. Leather trimmings, novelty cloths, plaids and a few of the style ideas. Navy, brown, gray and tan are a few of the colors. Sizes 13 to 18.

$19.75

Misses' Coats at $16.50

Are in ten and gray materials, including boucle. Well tailored and thoroughly finished and are in semi and long full models. Drop cuffs, patch pockets and other adornments are used. Sizes 14 to 18.

Misses' Coats at $19.75

In beaver cloth, diagonals, cheviots and other materials. Scotch and Shepherd plaids are also shown. The models are in semi, three-quarter and long lengths. Handsome buttons, braidings, novelty cuffs and cuffs and other up-to-the-minute trimming ideas. Sizes 14 to 18.

Misses' Coats at $24.75

Many novelties are shown. The garments are made after superior models and show numerous style features from Boston and Paris. Handsome cloths, novelty weaves and plaids, also contrasting colored velvet. Loyal colors are among the colorings. Sizes 14 to 18.

Misses' Serge Dresses $5.98

In navy, tan, brown, Copenhagen and garnet. Some are finished with braid trimmings, some with fancy crystal buttons. Sizes 14 to 18.

Trimmed with corduroy, velvet, braid, metal buttons and the like and laces. The colors include navy and black, with contrasting colored velvet. Loyal colors are among the colorings. Sizes 14 to 18.

Misses' Cloth Dresses at $12.75

Included is a complete model of whipcord in Norfolk style. The colors in this style are brown, navy and Copenhagen. Other models in serge with satin or velvet collars and cuffs. All are of good quality materials and are handsomely finished, and some are trimmed with fancy crystal buttons. Sizes 14 to 18.

Misses' Charmeuse Dresses at $16.50

In black and taupe. Trimmed with contrasting material, fancy buttons, bone side belt effects and others equally as popular. Other models in plain serge, the trimming of one shade and skirt of contrasting material. Sizes 14 to 18.

Semi-Annual Challenge Sale of Men's $13.50 to $18.00 Suits and Overcoats | $9.75

Challenge Sale is more than a name. This event is a challenge to our competitors to produce the equal of our clothing values.

There is a lot of good, hard work and planning back of this sale.

Our buyers called upon the leading clothing manufacturers as representatives of the great retail organization of four Siegel stores in Boston, New York (2 stores) and Chicago.

These manufacturers understand that any suit or overcoat intended for our Challenge Sale must be purchased at a price that will positively enable us to undersell our competitors.

Large orders are the reward we offer the maker for special discounts and extra concessions.

Every suit and overcoat must be up to the maker's standard of quality at his regular prices.

The style must be correct, the fit must be perfect, the tailoring must be all that you could get at a regular price.

For over seven years this store has stood for clothing values, unknown to Boston up to that time.

Here Is Our Great Challenge Special in Five Divisions:

Men's $13.50 to $15.00 Fall Suits — Mixtures, twills and herringbone effects.
Young Men's $15 to $17 Suits — Cheviots in brown, oxford and fancy mixtures.
Men's $15 to $18 Topcoats — Soft finish black with silk facing.
Men's $15 to $18 Winter Overcoats — Made of warm, durable materials.
Stout Men's Suits, 44 to 46 Breast — Black velours and thibets and blue serges.

$9.75

Girls' $7.98 Coats - - $4.98

Sizes for Girls 6 to 14—10 New Styles

10 distinct styles in American cheviots and kerseys, Corduroy velvet, fancy braiding and button effects are used as trimming. Many of the garments are lined throughout with red flannel to add warmth. Navy, copenhagen, red and brown are a few of the colorings. Second Floor

Girls' Coats $7.98

In beautiful quality cheviots and the models are positively the season's best. Tan, navy, brown—are just a few of the colors. The coats are lastly trimmed with velvet braids and contrasting colored materials. A belted model is worthy of especial mention Sizes 6-14.

Girls' Coats $9.98

In the best quality imported chinchilla. The models are varied. Some can be worn buttoned high at neck. All coats are splendidly lined throughout. The colors are in part brown, navy, red. Sizes 6-14.

Mail Orders Filled—Second Floor

Saturday ONLY Sale of 2000 Fresh Cut PINKS 2c EACH RED WHITE PINK CRIMSON

Also 29c Boston Ferns at 19c

FLORIST DEPT. Main Floor

Boys' Suit Outfit $3.99

That Totals Up in Value to $6.25

ON SALE TODAY AND SATURDAY.

Nothing like this combination offered anywhere at a price almost double.

Retail Prices

$3.50 Double Breasted or Norfolk Suit—Sizes 7 to 16 years —new Fall patterns—tweeds, cassimeres and cheviots.
.75 Extra Pair Knickerbocker Trousers to Match Suit.
.50 Choice of Boys' Shirt or Blouse — Handsome madras, percales or gingham.
.25 Silk or Knitted Boys' Tie—New Fall colorings.
$1.25 Genuine Karatul Suit Case—Just the Papa's or Dog Brother's.
$6.25 Outfit Complete, $3 99.

A Good Time to Buy Wade & Butcher, Arrow, Imperial, and Simmons Hardware Co.'s

$1, $2 and $3 Razors, at 50c

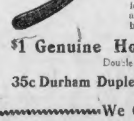

In fact, a comprehensive line of the best German and English steel razors on the market. ⅝ and ¾ blades in half and hollow ground. Round, hollow or square corners, each highly tempered and ground for immediate use. Handles are black, white, amber, shell and fancy. Main Floor

$1 Genuine Horsehide Razor Strops 25c

Double style with flat or padded handle

35c Durham Duplex Demonstrator Safety Razors 29c

MEN'S HATS

SOFT HATS In all the new colorings, smooth and rough finish.
STIFF HATS In latest blocks, low and medium crowns.

$2 and $2.50 HATS $1.40

Men's Store—Third Floor

We Give S&H Stamps — Mail and Telephone Orders Promptly and Carefully Filled

WORK FOR GIRLS IN NEW BEDFORD MILLS

NEW BEDFORD, Oct. 18.—The Y. W. C. A. this week begins its work on behalf of the young women of the cotton mills. Miss Ernestine Friedmann, of the national headquarters in New York, is in the city to push the work. It is hoped to open rooms for industrial girls on January 1, 1913.

Woburn Doctor Gives Life's Blood in Vain to Save Nurse's Life

In spite of the heroic efforts of Doctor Robert Chalmers, who gave a pint of his blood to save her life, Miss Helen Cox, head nurse at the Choate Memorial Hospital in Woburn is dead.

The operation was successfully performed by Drs. Franklin G. Bisch and Beth Vincent of Boston.

Miss Cox was taken ill with internal hemorrhages, the attack leaving her in a very weak and serious condition. Her life was despaired of. Blood transfusion was the only known remedy, and Dr. Chalmers of the hospital staff volunteered to undergo the operation, which was performed.

Miss Cox for a time following the operation showed improvement, but later grew weak and died.

Dr. Chalmers, who donated a pint of blood in an endeavor to save the life of the hospital's chief nurse, was much weakened by the loss, but is recuperating at the hospital.

Miss Cox, who was twenty-five years of age, was a native of Nova Scotia, and a graduate of the Baptist Hospital, Boston. She had held this position at the Choate Hospital for three years.

Makes Face Young—Tightens Love Ties

("Aurilla" in *Woman's Sphere*.)

A fretful expression, a wrinkled face and a faded complexion, do more to drive the male members from home than is commonly supposed. It was one of my greatest difficulties to appear smiling, fresh and elegant when my dear ones were with me. But I have overcome all that. I have changed my mental attitude and I now find it second nature to look cheerful. Due partly to this, partly to a remarkable treatment recommended by a friend, my appearance has so improved I look fifteen years younger than before.

A simple face lotion made by dissolving an ounce of powdered saxolite in a half-pint witch hazel, proved a wonderful wrinkle-obliterator. I still use this occasionally. To renovate my complexion I purchased an ounce of ordinary mercolised wax at my druggist's and before using this up, a marvelous transformation had taken place. It was like removing an unsightly mask, revealing a new face, a youthful complexion of distinctive delicacy, snowy white and velvety. I merely applied the wax like cold cream before retiring, washing it off mornings. Ten days' treatment sufficed.

There is good brain material in H-O Oatmeal

All mothers and fathers are proud when their children turn out well at school.

But all mothers and fathers do not know how much the children's success at school depends upon their care at home, particularly in regard to the food that is given to them.

An ideal breakfast for every school child should include a liberal portion of oatmeal. This furnishes the child, in almost perfect proportions, just the elements it needs to build up its brain and body and furnish it with heat and energy.

Children like H-O Oatmeal best because it tastes best.

Mothers like H-O Oatmeal best because it only requires twenty minutes' cooking, and is the most economical—costs less than half-cent a dish.

Tomorrow morning is a good time to begin eating H-O.

H-O The only steam-cooked Oatmeal

The H-O Company, Buffalo, N.Y. Makers of H-O, Force and Presto.

MRS. MABEL SMITH, NEWTON NURSE, IN OHIO DEATH CASE

BLAME JEALOUSY FOR DEATH PROBE

SPRINGFIELD, O., Oct. 18.—Jealousy of his second wife, who was Miss Mabel Claire Marchant of Newton Highlands, Mass., is blamed by friends of Dr. Arthur B. Smith for the rumors which have resulted in an investigation into the sudden death of his first wife.

The body of Mrs. Smith No. 1 has been exhumed, and to ascertain whether or not Mrs. Smith died from heart trouble, as stated by Dr. Smith, an examination is to be made of the heart, brain and spinal cord of the deceased.

This is being done by Dr. Coons, pathologist of Columbus.

Prosecutor Laybourne says he will instruct Dr. Howard F. Harding to proceed with the chemical analysis of the stomach, which was also removed. This test will require some time, probably a month.

Mrs. Smith No. 1 died last March. The friends say that the whole talk has started because relatives did not like the doctor's marrying the nurse, who was formerly at the local City Hospital.

PRAY FOR COLONEL AT MOOSE RALLY

The Rev. W. W. Iliff of Brookline opened a Progressive meeting at the Brookline town hall with a prayer for the speedy recovery of Colonel Roosevelt.

OLD CHURCH TO BE MOVIES THEATRE

PITTSFIELD, Oct. 18.—The Unity Church, on North street, one of the oldest churches in Pittsfield, is soon to be converted into a moving picture theatre.

Opera Singers and Liberati's Band Hits at the Electric Show

Throngs continued today to flock to the 1912 Boston Electric Show at Mechanics building. Great interest was shown in the many exhibits of the latest electrical appliances. Liberati's band was also a strong drawing card. Today's programs were:

MATINEE.

Part 1.

March, "Our Senator".....Liberati
Waltz, "Merry Comrades".....Faldelli
Vocal Selection, "Pagliacci".....Costa
Musical Scenes from Barnegland.....Lampe

Part 2.

Overture, "Rosamunde".....Schubert
Angelus .....Massenet
First Hungarian Rhapsody.....Liszt
Vocal Selection from "Faust".....Gounod
With entire cast of grand opera singers.

EVENING.

Part 1.

March, "Souvenir" (introducing Liberati American Fanfare Detail).....Liberati
Duet for Flute and French Horn.....Yin
Messrs. Keane and Barnhart.
(a) Waltz, "Symposia".....Egutis
(b) Valse, "Amor".....Villanova
Soprano Solo.....Selected
Reminiscences of Gounod.....Godfrey

Part 2.

Overture, "Mignon".....Thomas
In Libertine.....Chamberlain
Suite, "Ruiz Fuego".....Godfrey
Opera, "Aurora".....Rust
Entire cast of grand opera singers.

TROUBLED WITH DANDRUFF 20 YEARS

Dry Skin on Scalp. Would Show Badly on Coat Collar. Cured After Few Treatments with Cuticura Soap and Ointment.

743 Third Ave., New York, N. Y.—"Having been troubled with dandruff for twenty years and trying numerous lotions, washes, etc., without any effect, I thought I would give Cuticura Soap and Ointment a trial. The scalp always had dry scits on it which did not itch as I gave it a good brushing every morning and evening, but through the day the dandruff would show badly on my coat collar.

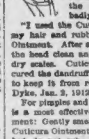

"I used the Cuticura Soap to shampoo my hair and rubbed in a little Cuticura Ointment. After a few treatments I found the head clean and healthy, free from all dry scales. Cuticura Soap and Ointment cured the dandruff, and now I use Cuticura to keep it from returning." (Signed) W. Dyke, Jan. 2, 1912.

For pimples and blackheads the following is a most effective and economical treatment: Gently smear the affected parts with Cuticura Ointment, on the end of the finger, but do not rub. Wash off the Cuticura Ointment in five minutes with Cuticura Soap and hot water and continue bathing for some minutes. This treatment is best on rising and retiring. At other times use Cuticura Soap freely for the toilet and bath, to assist in preventing inflammation, irritation and clogging of the pores. Sold everywhere. Liberal sample of each mailed free, with 32-p. Skin Book. Address postcard "Cuticura, Dept. T, Boston."

✱✱Tender-faced men should use Cuticura Soap Shaving Stick, 25c. Sample free.

GERMAN POTATOES UNDER QUARANTINE

WASHINGTON, Oct. 18.—Thousands of bags of German potatoes now on the way to this country will be refused entry as the result of the recent proclamation of the Department of Agriculture establishing a quarantine because of the prevalence of potato wart, potato canker and black scab.

STARVE RATS AND MICE IN FIRE TEST

ST. PAUL, Minn., Oct. 18.—Rats and mice are to be starved and then turned loose with matches and inflammable material by State Fire Marshal Keller in order to definitely settle the question as to whether rodents start fire to buildings.

ACQUITTED OF THEFT OF DIXON'S TROUSERS

WASHINGTON, Oct. 18.—William Green, a negro, was acquitted in the United States branch of the District of Columbia Police Court of having stolen a pair of trousers belonging to Senator Joseph M. Dixon, campaign manager of the Progressive party.

SATURDAY IS CHILDREN'S DAY

Houghton & Dutton Co.

It pays to pay Cash

NEW ENGLAND'S GREATEST CASH HOUSE

The Store of Practical Shopping Economy

Where Saturday is always of very great importance to the parents, the young people and especially the children. Where outfits for the juniors can be purchased at the lowest prevailing prices, and where economy is an equal attraction with seasonable merchandise, durable qualities and splendid assortments. This particular Saturday will be a day full of money saving opportunities. Note the following:

THE LAST AND GREATEST DAY OF

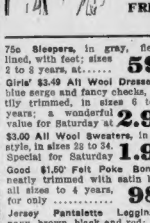

OUR FIRST LITTLE EMPRESS SALE of CHILDREN'S WEAR

A Most Exceptional Opportunity to Save Money on the Children's Clothes - - DO NOT MISS IT!

FREE—We have a Little Gift for everyone of your children. Be sure and ask for it when making your purchase.

75c Sleepers, in gray, fleeced lined, with feet; sizes 2 to 8 years, at..... 59c

Girls' $3.49 All Wool Dresses, in blue serge and fancy checks, prettily trimmed, in sizes 6 to 14 years; a wonderful value for Saturday at 2.98

$3.00 All Wool Sweaters, in coat style, in sizes 32 to 34. Special for Saturday 1.98

Good $1.50 Felt Poke Bonnets, neatly trimmed with satin bows all sizes to 4 years, for only 98c

Jersey Pantalette Leggins, in navy, brown, black and red; sizes 2 to 6 years. Special for Saturday..... 59c

Girls' $1.25 Dresses, made of fine grade galatea, in fancy stripes and checks, all new models; sizes 6 to 14 years. For Saturday 89c

98c Aviation Caps—A special lot, slightly soiled, in all colors; values up to 89c. For Saturday 39c

Children's Coats—In all the leading shades and styles in corduroys, fancy mixtures and plain materials; sizes 2 to 6 years, $3.00 value. For Saturday at 1.98

Girls' Coats—In all wool cheviots, chinchilla and zebeline with fancy collar and cuffs, sizes 6 to 14 years, regular $5.00 value. For Saturday at 3.98

Girls' Coats—Of fancy zebelines, cheviots and chinchillas, with deep collar and fancy buttons to match, sizes 6 to 14 years, $6.50 value. For Saturday 4.98

Children's and Girls' Coats—In plain and fancy mixtures with deep collar and cuffs, some Norfolk styles, sizes 2 to 14, worth $7.50. For this sale at 5.98

A Sensational Purchase of Boys' Clothes

The Surplus Stock from SONNEBORN BROS. 568 Broadway - - - New York, N.Y.

ENABLES YOU TO CLOTHE THE BOY

HERE AND SAVE MONEY

Mail Orders Filled.

Boys' $5.00 Chinchilla Overcoats

In grey or blue, made with velvet collar and wool flannel linings, sizes for the boy of 3 to 10 years. Save money, at 2.98

$7.50 Plaid Back Overcoats, also all wool Suits, in all the newest colorings. Your choice 5.00

$1.69 Corduroy and All Wool Knickers, in serges and English cheviots; sizes 7 to 17, at 95c

39c Flannel Blouses for boys. The famous L. B. make; sizes 7 to 15, at..... 21c

Hodgman $3.50 Black Rubber Coats for boys; sizes 4 to 16 years, at..... 1.98

Boys' $5.00 Polo Coats, in wool fabrics with belt, sizes for the boy from 3 to 18 years, at 2.98

$5.00 Velvet and Corduroy Suits for boys of 3 to 6 years, also all wool serges; sizes 3 to 10, at..... 3.98

Boys' $5.00 Wool Norfolk Suits

In sizes 6 to 14 and double-breasted styles, sizes 7 to 17. Made in the newest English cheviots and serges with lined knickers, one and two-pant suits in the assortment. Save money at 2.98

Mail Orders Filled.

Footwear for School and College

Our "Aristocrat" Boot

For women and growing girls. A brand we control and have sold exclusively for years; 13 new styles. The increased cost of leather has not affected the price or quality. A $4.00 grade. Sold by us at.... 2.98

Extra High Cut Button Boots

For school girls. We have them in dull calf and tan leathers, sizes run from children's up to women's No. 6. Good value from $1.98 to $2.98. A great variety of styles. 1.49 to 2.29

Shoes for High School Boys

We have a splendid line, all Goodyear welts, and made of the popular dull calf; several styles, sizes run from No. 1 to men's No. 10. A genuine $3.00 and $3.25 grade, at..... 2.50

Great Bargain Counter Sale of Boots for Children; 5000 pairs marked at about wholesale prices. Visit our great Week-End Sale.

Turn Down the Collar for Fair and Warm

F. GRAY CO. WASHINGTON & HANOVER STS.

Turn Up the Collar for Cold and Storm

PABLO OVERCOATS ARE HERE

WE ARE READY TO SERVE YOU

The greatest $20 worth of Overcoat ever sold for $9.90

Just ask your neighbor who bought one last year. He will tell you.

5000 Pairs of Odd Pants—Waiting to Suit You—Waists 30 to 50 in.—Price $1 to $3.90

4000 Men's Winter Suits, just in from the factory, in all the very latest styles, colorings, makes and trimmings. Every suit at a guaranteed saving of from $9.90 to $19.90 $3.00 to $6.00. Prices.....

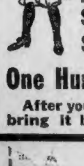

Great Boys' Suit Sale

No old goods to get rid of. No shop-worn stuff to palm off. Everything FRESH and NEW at the CHEAPEST prices you ever saw.

$3.00 Boys' Knickers..... $1.98

$4.00 Boys' Knickers..... $2.98

One Hundred Styles to Select From

After you take a Suit home if you don't like it, bring it back, get your money back, that's all.

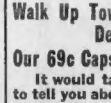

The Greatest HAT DEPARTMENT in Boston

IF YOU DOUBT IT COME AND SEE

Walk Up Town and Pay $2.00 for the Same Derby We Sell for $1.49

Our 69c Caps You'll Pay $1.00 for Elsewhere

It would take more than a page of this paper to tell you about our Soft Hats—every style made—in every color, at a saving of from 50c to $1.00 a hat.

24 NEW SINGERS ON OPERA LIST

The Boston Opera prospectus is out in its reconstruction of the news of the opera season which has been printed in the AMERICAN from time to time, including artists engaged and operas to be performed. It contains, however, the announcement that "Martha" is to be sung in English, and the suggestion that a Wagner Festival might be arranged for the spring if sufficient public interest is aroused.

The actual personnel of the company is given in lists alphabetically arranged so as to save professional pride from heartaches. These lists show that included among the sixty-eight singers named there are no less than twenty-four who have not before been heard here with the company. Of these ten—Nina Alcharina, Lucrezia Bori, Rita Delva, Louise Edvina, Frieda Hempel, Hertha Heymann, Didina Muscolesa, Gertrude Rennyson, Myrna Sharlow and Luise van Aken—are sopranos, three—Greta Caenvari, Ernestine Gauthier and Ernestine Schumann-Heink—are contraltos, five—Leon Laffitte, Max Lipmann, Umberto Macnes, Giuseppe Orsini and Umbert Sacchetti—are tenors, three—Rene Chausedaux, Nikola Ouchakoff and Anafesto Rossi—are baritones, and three—Michelo Sampieri, Perello de Segurola and Clarence Whitehill—are bassos.

Among the singers already familiar to the Opera House audience are Mmes. Barnes, Berryne, Destinn, Fisher, Garden, Marcel, Melis, Morelis, Nielsen, Scotney, Tetrazzini, Claessens, De Cisney, Gay, Leveroni and Swarts, while the men include Clement, Dalmores, Gandonni, McCormick, Zenatello, Blanchart, Fornari, Marcoux, Polese, Hidden, Scotti, Lazkow, Mardones, Rothier and Tavecchia.

Changes in Orchestra.

The principal conductor of the season will be Mr. Andre-Caplet, who, it is stated, "has made several changes in the orchestra which, it is believed, will add to its efficiency." Mr. Moranzoni has been retained and will conduct most of the Italian operas, but Felix Weingartner will return and during the second part of the season will direct "Don Giovanni," "Tristan und Isolde" and other important works. Mr. Conti will conduct occasionally during the season, but will devote most of his time to the Boston Opera School, which has already produced several American operatic singers who at present are engaged with the Boston Opera Company and with other organization in the United States and Europe.

The Boston Opera House will be the first in America to avail itself of the improved methods of stage productions. Joseph Urban, who is thoroughly familiar with these methods and is the originator of many of them, has been engaged as general stage director for the coming season. The designs for not only the scenic settings, but for the costumes, for the stage properties and accessories, and for the lighting effects will all be supplied by him. The new scenery is being painted in the opera house's studio at Swampscott. Robert Brunton has been appointed technical director and will have charge of all the mechanical details of the stage, and also will oversee the preparing of all the new stage properties. The new costumes are being made by Messrs. Chiappa of Milan, Italy."

The chorus will consist of 125 singers, all the women among whom are Americans, and products of the opera house school. The ballet is to have a new master in the person of Mr. Cammarano, Miss Papovello being retained as chief assistant. A new premiere danseuse is also announced, Mme. Cecil Tryan having been engaged in addition to Mme. Galli.

Twenty-nine Operas on List.

Twenty-nine operas are named as the list from which the repertory of the season will be selected. Seventeen of these are to be done in Italian, nine in French, two in German and one in English. In addition to these, two ballets—Delibes' "Coppelia", and a novelty in the form of Maurice Ravel's "Adelaide"—are promised.

Verdi and Puccini are the composers who hold supremacy as regards number of works named, each of them having five operas listed. "Aida", "Otello", "Rigoletto", "Traviata", and "Trovatore" are the Verdi operas, and "Boheme", "Girl of the Golden West", "Madame Butterfly", "Manon Lescaut" and "Tosca" those of Puccini. Wolf-Ferrari comes next with two works—"The Jewels of the Madonna" and "The Secret of Suzanne" both of which are novelties in Boston. Next among the French composers also has two of his operas named—"Carmen" and as another complete novelty, "Djamileh". The other Italian works in the list are Rossini's "Barber of Seville", Mascagni's "Cavalleria Rusticana", Mozart's "Don Giovanni which is to be another novelty of the season,—Donizetti's "Lucia" and Leoncavallo's "Pagliacci".

The works to be sung in French are in addition to the two operas of Bizet already named: Offenbach's "Tales of Hoffman" (novelty), Debussy's "Pelleas et Melisande," Saint-Saens' "Samson et Delila," Gounod's "Faust," Charpentier's "Louise" (novelty), Massenet's "Thais" and Louis Auberts "Le Forct Bleue," which was announced for last season but which, "owing to stress of other production, was not brought to hearing."

"Martha" in English.

"Hansuel und Gretel" and "Tristan und Isolde" are the two works chosen to represent German, and "Martha" is announced for performance in English.

Sunday concerts are to be made a prominent feature of the coming season. No information is vouchsafed as to the number of them to be offered, but it is made known that the hour will be changed to 8:15 in the afternoon, and the prospectus states that "the program will not be devoted to operatic selections, but rather to music of symphonic character designed for orchestra, chorus and soloists. All the musical forces of the Boston Opera Company will be called into service so far as needed, and one or more soloists of international influence will be especially engaged for each concert. The programs will be lent more than customary artistic significance through the groupings upon each of them of music by a single composer, music of some particular nation or music of some especial school or tendency.

There will be the customary interchange of artists between the New York, Chicago, Montreal and Boston companies, and by an arrangement with the Metropolitan Opera House of New York "occasional visits" from Mmes. Alda, Farrar, Gadski, Homer, Matzenauer and Rappold and Messrs. Amato, Burrian, Caruso, Gorlin and Urlus—are promised. A presentiency phrase is tacked on to this announcement, however. It runs that the appearances of these artists "cannot be guaranteed to the subscribers."

CAPTURE NEW YORK FUGITIVE FROM GANG

NEW YORK, Oct. 18.—Surrounded by a water front gang which threatened to attack them, three detectives with drawn revolvers captured William Cleary, one of three who escaped from the House of Detention. Max Cohn, wanted as a witness in the trial, is now the only one of the three still at large.

THREE KILLED BY TRAIN IN OHIO

MASSILON, O., Oct. 18.—Three persons were killed and three injured, one fatally, near Harmon when the party they constituted was run down by a Wheeling & Lake Erie passenger train. The dead are: John Abel, twenty-eight; Marie Smith, sixteen; Mrs. Lena Smith, twenty-seven.

NAME NEW GOVERNOR OF NEWFOUNDLAND

ST. JOHN'S, N. F., Oct. 18.—Walter Edward Davidson, Governor of the Seychelles group of islands in the Indian Ocean since 1904, has been appointed Governor of Newfoundland to succeed Sir Ralph Champneys Williams, who retires next February under the age limit.

POLICE SEARCH FOR MISSING QUINCY LAD

The Boston police today joined with the police of Quincy in the search for twenty-one-year-old Bertie Mallen, who left his home at No. 213 Independence avenue, Quincy, last Monday with the statement that he was going out to seek work.

CAR AND TRAIN JUST MISS A COLLISION

An outward bound Arlington Heights car, with fifty passengers on board, narrowly escaped a collision with a train while crossing the tracks at the North Cambridge Junction railroad crossing shortly before midnight. No warning had been given of the coming of the train.

JUMPS OUT WINDOW TO ESCAPE POLICE

ROCKPORT, Oct. 18.—Chleb Goodwin, who was arrested charged with breaking glass, made a sensational attempt at escape while in the detention room, jumping through a window to the sidewalk. He was caught by a policeman after an exciting chase.

Aw, Gwan and Shoot! — By Bud Fisher

Now That It's All Over, Let's Go Back to Work

G. A. R. LEADER ONE OF SEVEN VETERANS

BROCKTON, Oct. 18.—Peres C. W. Vaughan of Pearl street, newly elected commander of the Plymouth Company, G. A. R., is among seven sons of Elisha and Annie Vaughan who left home in '61 at Lincoln's call.

GETS 20 YEARS FOR KILLING IN MAINE

AUGUSTA, Me., Oct. 18.—A verdict of manslaughter was returned in the Jury against Edward Norton of concord, N. H., charged with the murder of Patrick Lucy of Williamsville, Ct. Norton was given the maximum sentence, twenty years.

FUNERAL TODAY OF FR. CROWLEY

Children and adults of the parish of St. Francis de Sales in Charlestown attended the funeral of the Rev. Michael T. Crowley today in the church on Bunker Hill street. Father Crowley, for twelve years an assistant pastor, died Tuesday morning soon after returning from a sick call. He was greatly loved throughout the parish and the funeral attendance manifested the affection in which he was held.

Solemn high mass of requiem was sung at 8 o'clock, with the children of the parish attending. Rev. Thomas McCarthy was celebrant, Rev. William H. Walsh deacon, Rev. George H. Quigley sub-deacon and Rev. B. J. Teeling master of ceremonies.

The funeral mass was sung with Rev. James N. Supple, pastor of the church, as celebrant; Rev. Thomas F. McCarthy, deacon; Rev. James J. McCarthy, sub-deacon; Rev. B. J. Teeling, master-of-ceremonies; Rev. Dennis Crimmins of South Weymouth, chanter; Rev. John J. Harrigan of Stoneham, and Rev. Hugh Cleary of Somerville, acolytes.

The bearers were Dr. J. F. O'Brien, John Donovan, John Morris, Rupert Carven, Luke Mahan, Michael J. Callahan, Patrick Rogers and Philip Shaw of the Holy Name Society, and Benjamin A. J. Green and Gerald J. McDonald for the M. C. of F. The ushers were Thomas F. Brickley, James H. Connolly, William Durer and James A. Hatton. Burial was in Holy Cross Cemetery, Malden.

DEATHS

JOSEPH S. EASTMAN, ninety-three, one of the oldest members of any Grand Army Post in the country, is dead at 9 Whitney street, Melrose. He served in both the Mexican and Civil Wars. In 1864 he lost a leg in battle, and several years ago was stricken blind.

DR. WOOSTER P. GIDDINGS, one of the oldest and best known of central Maine physicians, is dead at Gardiner, Me. He was president of the Maine Medical Association, vice-president of the Harvard Medical School Alumni Association and a United States examining surgeon under three administrations.

FORMER CONGRESSMAN GEORGE N. SOUTHWICK is dead in Albany, aged forty-seven. He was for years editor of the Albany Evening Journal.

MAJOR MICAH JENKINS, son of General Micah Jenkins of the Confederate Army, and himself captain of the famous "Silk Stocking Troops" of the Rough Riders in the war with Spain, is dead at Charleston, S. C.

GIVES DIVORCED WIFE TO ANOTHER

KANSAS CITY, Oct. 18.—In the office of the marriage license clerk today Charles Reece, twenty-two, and Lola Weston, twenty-three, were married. The girl's former husband, who divorced her a few months ago, "gave the bride away."

SPECIAL FOR THE MATINEE

Violets

Handsome bunches of large, fresh and fragrant violets, suitable for corsage wear. Specially priced at

50c PER BUNCH

ZINN'S FLOWER SHOP

34 West St.

Opp. Bailey's Candy Shop

W. L. DOUGLAS $3.50 SHOES $4.00

THE STANDARD OF QUALITY FOR OVER 30 YEARS

W. L. Douglas makes and sells more men's $3.50 and $4.00 shoes than any other manufacturer.

W.L. DOUGLAS $3 AND $4 SHOES FOR WOMEN.

For style, comfort and service they are the best shoes in this city for the price.

Boys wear W. L. Douglas $2.00 and $2.50 School Shoes because one pair will positively outwear two pairs of ordinary shoes, same as the men's shoes

Look in W. L. Douglas store windows and inspect the very latest fashions, notice the short vamps which make the foot look smaller, pumps in a shoe particularly desired by young men and women. Also the conservative styles which have made W. L. Douglas shoes a household word everywhere.

If you could visit W. L. Douglas large factories at Brockton, Mass., and see for yourself how carefully W. L. Douglas shoes are made, you would then understand why they are warranted to fit better, look better, hold their shape and wear longer than any other make for the price.

CAUTION.—To protect you against inferior shoes, W. L. Douglas stamps his name on the bottom. Look for the stamp. Beware of substitutes. W. L. Douglas shoes are sold in 78 own stores and shoe dealers everywhere. No matter where you live, they are within your reach. If your dealer cannot supply you, write direct to factory for catalog showing how to order by mail. Shoes sent everywhere, delivery charges prepaid. W. L. DOUGLAS, Brockton, Mass.

W. L. DOUGLAS OWN STORES IN BOSTON:

635 Washington St., opp. Essex St. 115-117 Summer St., cor. Lincoln St.
23 Court Street, cor. Howard Street. 130 Hanover Street.

CLOTHING THAT IS DIFFERENT —POSNER

Purchasers of clothing at this store get distinction and originality in their clothes.

If you patronize my CLOTHING DEPARTMENT, you may rest assured that the style, fit, wear and workmanship of anything you purchase are of the best.

This store's leader is the world-famous line of

STEIN-BLOCH Smart Clothes

The prices for Suit or Overcoat are—

$18 $20 $22.50 $25 Up to $50

My Special Suit—introduced last week to the men of Boston—has made the greatest hit ever known in this city. Worth every cent of $20. I am making the astounding offer of this matchless value, BLACKS and blues included, at the popular Posner price of . . . $14.50

ONE OF 60 STYLES—10c LINEN COLLARS

Every Day is Value Day at

Posner's

Open Saturday Evening

The Men's Store School Street

GILCHRIST CO

One More Day Before the New Store Opens

We're going to make it a memorable one to you from a value-giving standpoint. The old store, as you have known it, puts its best foot forward tomorrow in an economy event that has the scope of every department in the store.

The New Store Begins to Save You Money Before It Opens

GILCHRIST CO.

School Shoes Genuine Price Reductions

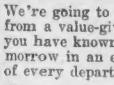

200 Pairs of Boys' Sturdy School Shoes
Regular Prices $2.50 and $3.00

In button and blucher styles, the leathers include black calfskin, patents and tan; good range of sizes, 1 to 5½; many Goodyear welts and samples in the lot. At 1.59

$1.75 Boston school shoes, girls' sizes, 2½ to 6. At 97c

185 pairs of these well known shoes with the name stamped on the bottoms, which signifies reliable quality. They are made of serviceable kid skin leathers, lace style, on good broad shapes. At.. 97c

GILCHRIST CO.

Fall and Winter Suits

Sizes for Misses and Small Women

800 of the Very Latest Fall and Winter Models. Each One Is Worth $15.00. At

10.00

Materials Corduroys Fancy Worsteds Novelty Cloths

Each suit contains all the smart chic effects desired by the stylish young lady, such as high waisted effect on coat, trimmed with straps and buckles, shirred back, neatly piped with contrasting colors, newest shape revers and collars of velvet or satin, with effective trimming. Coats lined throughout with finest guaranteed satin, stylish semi-plated skirts trimmed to match coats. All the newest and staple colors; all misses' and small women's sizes.

GILCHRIST CO.

Save on Boys' Winter Clothes

Boys' $7.50 Suits and Overcoats. Special at 4.95

Norfolk and double breasted suits in all the new shades of gray and brown, strictly all wool Scotch cheviots, herringbone worsteds and blue serges. Overcoats in Russian and convertible styles, sizes from 2½ to 18 years, every new coating in heavy Scotches, beavers, friezes and chinchilla.

$1.00 Knickerbocker Pants—Of dark shade corduroy and wool mixtures of gray and brown, sizes 6 to 17 years. At.... 69c

$1.75 Coat Sweaters—In gray, navy and cardinal. At..... 98c

Boys' 79c and $1.50 Hats—New colorings and shapes, of corduroy, velvet, felt and serge. At 50c and 1.00

GILCHRIST CO.

$3.50 and $4.00 2.77 Professional Bags

Genuine Windsor grain leather, strong lining, with pocket; sizes 13 and 14 inches.

50c Green Cloth School Bags—Lined with sateen, full size. At..... 39c

$3.50 Cane Suit Cases—Extra light weight, straps all around, sewed-on corners. At..... 2.89

$10.00 Sole Leather Bags—Hand sewn, some with double handles. At..... 6.95

GILCHRIST CO.

New Apparel for Girls At New Low Prices

Children's $1.50 Galatea Dresses—In assorted stripes, box plait down front, trimmed with contrasting colors, braid and buttons, sizes 2 to 6 years. At..... 98c

Infants' 79c Bonnets—Of silk poplin and bengaline silk, plain and Dutch effect, all sizes. At..... 49c

Children's $3.98 Coats—Made of sibeline, in navy and brown, lapels and pockets of contrasting colors, trimmed with fancy silk braid and buttons, sizes 2 to 6 years. 2.98

Girls' $3.98 Dresses—Extra quality panama, in navy, brown and cadet, cuffs and collars of contrasting colors, sizes 6 to 14 years. At..... 2.98

Children's $7.50 Coats—Made in cheviots, sibelines and corduroys, assorted colors, sizes 6 to 14 years. At..... 5.00

Children's $1.50 Dresses—Extra quality galatea, in stripes and checks, button front to hem, trimmed with contrasting colors, sizes 6 to 14 years. At..... 98c

Legal Stamps Are Equal to Cash

GILCHRIST CO

Washington and Winter Streets

POLITICAL NEWS

Vote for Wilson, Foss, Walsh and Other Democratic Candidates

Guard Wilson After Threat.

WILMINGTON, Del., Oct. 18.—Governor Wilson left here for West Virginia without knowing of a threat made to shoot him the same as Roosevelt was shot. A large number of policemen were distributed through the 3,000 persons at the Opera House when the Governor spoke.

Chief Black received word from Mrs. Sarah Hudson of this city that her sister, Mrs. Hattie Wilson, heard a man make the threat. She did not know his name, but gave his description.

Governor Wilson in the second of his speeches here declared that threats to close factories meant "intimidation of workingmen and a means of controlling votes."

Suppose that the mills of Lawrence should close, to show these poor, deluded people—no longer deluded, however—what the power of the trusts is; do you not see that it would only be the extravagance, the audacity, the brutality of power, to do a thing like that?"

Cardinal Greets Mrs. Wilson.

BALTIMORE, Oct. 18.—Mrs. Woodrow Wilson and Miss Jessie Wilson came to Baltimore as the guests of the Women's Wilson League. Cardinal Gibbons called on Mrs. Wilson and her daughter at the William M. Elliott residence. Mrs. and Miss Wilson were tendered a reception at the Arundel Club.

Wilson Flays Taft.

WILMINGTON, Del., Oct. 18.—"My thought is constantly of that gallant gentleman lying in the hospital at Chicago." With this sentiment running through his speeches, Governor Woodrow Wilson toured Delaware today, deploring the assault on Colonel Roosevelt.

He attacked the administration of President Taft, saying: "Who is enjoying prosperity? The blessing has not reached us. We do not find our wages going up, we find it almost impossible to pay our bills, and when our wages do occasionally go up the prices go higher, and the wages cannot keep up with the prices. Prosperity? Yes, on the part of men who are reaping the harvest at the top, but not much of it percolates to us."

Wilson Answers Questions.

NEW YORK, Oct. 18.—A telegram from Governor Wilson answering the questions given by Senator Beveridge at Louisville as queries Colonel Roosevelt had intended to put to Wilson, was given out at Democratic National headquarters.

The questions concerned Governor Wilson's enforcement of the corporation laws of New Jersey. Governor Wilson's telegram was as follows:

I authorize you to say that the Republican majority in the Legislature made revision of corporation laws impossible, and no New Jersey official could prosecute or propose dissolution for breach of the Federal statutes.

Sell Wilson Certificates.

Engraved certificates are being distributed at the Boston Woodrow Wilson Campaign headquarters to each donor of $1,000 toward the Wilson-Marshall presidential campaign fund. The certificates for contributions of $10, $25, $50 and $100 will be received during the next few days.

Praises Wilson's Chivalry.

Former District-Attorney Arthur D. Hill, speaking at the First Universalist Church, Somerville, commended President Taft and Governor Wilson for their chivalrous treatment of the Colonel.

G. O. P. Opening Gun Tomorrow.

The opening gun of the Republican State and national campaign will be fired from the stage at Tremont Temple on Saturday evening, Adam Bede, former Congressman from Minnesota, will be the leading speaker. Former Governor Eber R. Draper will preside. There will be a corps of ushers from the Harvard Club.

G. O. P. Resumes Campaign.

NEW YORK, Oct. 18.—Chairman C. D. Hilles of the Republican National Committee declares the cessation of political activities which followed the attempt upon the life of Colonel Roosevelt is at an end, so far as the Republican Committee is concerned.

Foss Plans Long Tour.

Governor Foss will start a tour of the State next Monday, accompanied by David I. Walsh, Democratic candidate for Lieutenant-Governor. It is planned to campaign day and night, practically every town and city in the State will be covered in the remaining days of the campaign.

Knox to Speak in Ohio.

SPOKANE, Wash., Oct. 18.—Secretary of State Knox, after returning to Washington, expects to make several speeches in Ohio on behalf of President Taft.

Bird Writes to Foss.

Charles Sumner Bird, Progressive candidate for Governor, in a letter to Governor Foss, called upon the latter to state publicly how he stands on the question of election of Mayor Fitzgerald to the United States Senate.

SEE PAGE 14 FOR

HARDWARE THE KEEN KUTTER BARGAINS STORE
198 Portland Street

PALE AND SICKLY BOYS AND GIRLS

Youth is the time to lay the foundation for health. Every boy and girl should have plenty of pure, red blood and strong nerves. With thin, impure blood, they start life with a handicap too great to win success and happiness. Pure, red blood means healthful growth, strong nerves, a clear brain and a good digestion. In a word pure blood is the foundation of health.

The pale, irritable boy or girl, who has no appetite or ambition, is sleepless, always tired out, melancholy, short of breath and who does not grow strong, is the victim of bloodlessness, the greatest enemy of youth.

There is just one thing to do for these boys and girls—build up the blood with Dr. Williams' Pink Pills for Pale People. You can't afford to experiment with unproven remedies. Through neglect or wrong treatment anemia gradually develops into the pernicious form which is incurable. Dr. Williams' Pink Pills work directly on the blood, cleansing it and giving it just the elements which it lacks. As the pure blood goes everywhere, the entire body, every nerve, muscle and tissue, shares in the health-giving properties of the pills.

Mrs. C. P. Hanville, whose address is R. F. D. No. 2, Milan, Ohio, says: "I had been almost an invalid for years and was thin from my girlhood. I was anemic and my blood was forever going to water. My heart troubled me a great deal and would beat so fast at times that I could hardly stand it. I became very weak and thin and was reduced in weight from 130 pounds to 90 and my complexion was yellow. My family and friends thought I was going into consumption. I was in bed for six weeks at one time and was unable to do my housework for over a year.

"I was told by a doctor that I was suffering from anaemia and could live only a short time if I did not get help. I decided to try Dr. Williams' Pink Pills and soon began to have an appetite. It seemed as though I could not eat enough. My strength gradually returned and I had a good color. I gained 30 pounds in weight and have been well since."

A free booklet, "Building Up the Blood," will be sent on request.

Dr. Williams' Pink Pills are sold by all druggists, or will be sent, postpaid, on receipt of price, 50 cents per box; six boxes for $2.50, by the Dr. Williams Medicine Co., Schenectady, N. Y.

Our value giving is unquestioned. The keynote of this Great Basement Store has been and always will be—Lowest Prices on Dependable Merchandise. Therefore you cannot afford to overlook This Great "Economy" Store on any shopping trip; in fact, you should visit here regularly.

Jordan Marsh Company
Great Basement Store
The Store of Absolute Satisfaction

Remember, that in addition to the remarkable bargains listed below, we carry at all times complete stocks of staple goods at lowest prices in Boston.

Our Capacity To Handle Tremendous Quantities Enables Us To Present Our Wonderful Money-Saving Offerings--Week After Week!

New Apparel for Men and Children

At Prices That Always Crowd These Popular Departments!

ONCE a customer—always a customer—is the selling object of these departments! Our Buyers, backed with a buying prestige second to none, and given full scope of their ability, are prepared at all times to take advantage of the best the market affords. Everything purchased by them is selected to meet two important essentials, namely—It must be reliable apparel and—It must sell at Very Lowest Prices! If dressing comfortably and economically appeals to you—then do all your shopping in this Money Saving Basement Store!

Men's 22.00 Belted Top Coats

A four-button model with graceful, soft rolling lapels, made of soft, silky velour, finished chevIot, in dark oxford grays. Suitable for Fall and Winter wear, and a distinct departure from the conventional top coat of past years. Truly a tremendous value. Sizes 34 to 42

14.75

Remember, All Men's Garments Purchased Here Are Positively Fitted Free of Charge

Men's and Young Men's 18.00 Winter Suits

In this lot of suits we are offering our customers the best value in the market. Every suit guaranteed to give satisfaction and to be correct in style, fit and finish. Velours, cassimeres, cheviots, worsteds, plain blue, black and fancy serges. Sizes 32 to 44.

11.00

MEN'S 10.00 MACKINAW COATS AT 6.95—The popular and comfortable coat for outdoor and sporting wear; sizes 36 to 42.

Men's 15.00 Top Coats—Including venetian lined silk to edge, dressy coats, also serge lined with or without facing. Excellent fitting models. Sizes 34 to 44..... **8.95**

Men's and Young Men's New Fall and Winter 12.00 to 15.00 Suits—New colors, soft finished fabrics or worsteds, newest models. Important price concession by the manufacturer enabled us to offer these suits at 7.95. No other house in Boston is offering the equal of these suits. All sizes for men and young men..... **7.95**

Smart Winter Overcoats at Money-Saving Prices—We are showing even better values than ever before; 50-52-inch overcoats, ulsters and medium length coats. Big variety of plain and fancy overcoats. Our line is worthy of your consideration.

Men's 3.00 and 3.50 Trousers—Worsteds and cassimeres, medium and heavy weights. Including the best of workmanship. Few of a pattern, but a good variety of sizes 29 to 48 waist..... **2.25**

These 2.50, 3.00 and 4.00 Soft Hats .....

A sample line, sizes 6¾ to 7⅞, including a lot of splendid American Made Velours. Sizes 6¾ to 7⅞.....

1.35

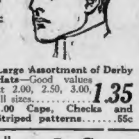

The Season's Popular Cloth Hats—that sell regularly at 1.50, variety patterns..... **95c**

Genuine Imported Velours, made in Austria and Germany, assorted colors, value 3.00. Sizes 6¾ to 7¼..... **2.75**

Large Assortment of Derby Hats—Good values at 2.00, 2.50, 3.00, all sizes..... **1.35**

1.00 Caps, Checks and Striped patterns..... **55c**

Warm Knit Underwear and Hosiery for the Chilly Fall Weather.

Men's 25c Heavy and Medium Weight Cashmere and Merino Hose..... **12½c**

Men's 35c and 50c Thread Silk and Mercerized Hose, in blacks and colors..... **17c**

Men's 1.00 Heavy Winter Weight Natural Wool Shirts and Drawers, seconds..... **69c**

Men's 1.00 Heavy Jersey Rib Cotton Union Suits, winter weight..... **69c**

2 Important Offerings In Infants' Fall Wear

Children's 1.00 White Dresses, slightly soiled, fine material and trimmings, French style; sizes to 6 years..... **49c**

Children's 1.00 to 1.50 Colored Dresses, Chambrays and plaid, French style, neat trimmings, excellent value; 2 to 6 years **75c**

3 Specials From Our New Fall Furnishings

Men's 1.00 Fancy Laundered Shirts, with attached cuffs. Sizes 14 to 17½..... **50c**

Men's 1.50 Negligee Shirts, made of high grade woven madras, with attached laundered cuffs, coat styles. Sizes 14 to 17..... **75c**

Men's 1.75 Pure Worsted Jerseys, roll collar, long sleeves, in oxford, navy and maroon. Sizes 34 to 46..... **1.15**

Gun Metal Boots

2.45

Actually Worth 3.50 Goodyear Welts

Misses' 18.50 New Fall and Winter Suits

In mixtures, zibeline, and whipcord, tailored cutaway model, panel skirt with side pleats..... **13.50**

Misses' 7.95 Peter Thompson, navy with red and white braid trimming; patent leather belt. **5.95**

Misses' 5.00 Skirt, in new taped model with button trimming, girdle top. **3.95**

Our Boys' Department Still Continues Its Remarkable Bargain Offerings

Boys' 6.00 Norfolk Corduroy Suits, pants lined. Sizes 8 to 14 years..... **4.50**

Boys' 5.00 convertible O'Coats in brown and grays, belted back. Sizes 10 to 17 yrs. **3.98**

Boys' 2.50 Russian O'Coats, in grays and brown. Sizes 3 to 10 years..... **1.85**

Boys' 5.00 All Wool Suits, in grays and brown, Norfolk style, knicker pants. Sizes 7 to 15 years old..... **3.98**

Girls' 5.00 Fall and Winter Coats

Mixture Coats, button high at neck, corduroy collar and cuffs, excellent for school wear. **3.95**

2.50 Plaid Gingham Dresses, bias fold on bottom of skirt, very effective and pretty, for the young girl. **1.95**

5.95 Norfolk Suits, in navy serge, large sailor collar, patent leather belt, silk tie, full pleated skirt. **4.95**

2 Extraordinary Bargains From Boston's Fastest Growing Department

Children's 1.50 Trimmed Hats (*picture at left*) English felt shapes, in 3 styles—daintily trimmed in a variety of effects; black, brown, navy and cardinal..... **1.19**

Misses' 2.00 Ready-to-Wear Hats (*picture at right*) plush turbans in the popular four-cornered shape, and offered in black, brown and navy..... **1.49**

WHICH IS THE SAFER?

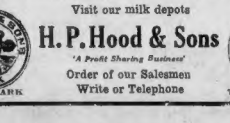

Authorities have stated that thousands of people have been made sick in Greater Boston in the last few years from using **unsafe** milk.

Is your milk safe?

Hundreds of epidemics of disease have been traced to Raw Milk or to improperly pasteurized milk.

Hood's Milk has always led all others in standards of purity, cleanliness and safety.

H. P. Hood & Sons were the first concern in Greater Boston to give its customers the added protection of **Perfect Pasteurization.**

Milk that is just **"Pasteurized"** may not be any safer than raw milk.

Hood's Milk is **Perfectly Pasteurized,** as recommended by the United States Government and by health officers throughout the world. It is **safe,** because during sixty-six years of continuous service not a case of disease has been traced to **Hood's Milk.**

Safeguard the health of your family by using

Hood's Perfectly Pasteurized Milk

"It Costs No More Than Unsafe Milk"

Visit our milk depots

H. P. Hood & Sons

'A Profit Sharing Business'

Order of our Salesmen
Write or Telephone

H. P. HOOD & SONS MILK TRADE MARK

H. P. HOOD & SONS MILK TRADE MARK

PUT DOW CASE OVER TILL OCTOBER 31

Continuance till October 31 was granted in the case of Stephen B. Dow, head of the bankrupt brokerage firm, who is charged with larceny in seventeen counts aggregating $146,750, by Judge Borke in the city police court.

YOU NEED CLOTHES

We Are Here to Supply Them

$1 A WEEK DOES IT — MEN WOMEN CHILDREN

Newest models in Women's Finely Tailored Suits and Cloaks. Choice of fabric. $18.00 cash values. Our price

$15.00

Men's Suits and Overcoats. Classy $18.00 values. In any style or fabric

$15.00

CUMMINS CLOTHING CO. 825 Washington St.

Open Evenings — Cor. Common St.

FREE ADVICE COUPON On Curing Catarrh

By Dr. Jos. Grady, 230 Tremont St., Boston

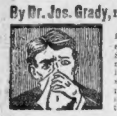

Answer yes or no. Breath foul? Take cold easy? Nose dropped up? Spit often? Bad taste mornings? Dull feeling in head? Tickling sensation in throat? Unpleasant discharge from nose? Mucous drop in throat from nose?

Name .....

Address .....

Here's a Tip From Rhode Island

John Agnew Says He's Going to Do Some Business in $40,000 Race.

BY THE CONTEST EDITOR.

Candidates: Take a tip from John B. Agnew of Arctic, Rhode Island: Contest Editor:

Dear Sir—Please send down some blanks. Going to do some business for the Boston AMERICAN. Can't sleep nights thinking about it! Having a hot time down here. I have got ALL the people interested. Please send some campaign material. How is everything? How do I stand? Near the bottom? Good Night!

Very truly yours,
JOHN B. AGNEW.

Arctic, R. I.

Mr. Agnew says he "is GOING to do some business for the Boston AMERICAN."

He is wrong! He is DOING business EVERY DAY and is going after the $10,000 as though he really meant it—not with a faint heart and a gloomy face, but with ENTHUSIASM, with HUSTLE, with PERSEVERANCE.

Four Weeks More.

And our experience shows that this is the type of candidate who is usually up with the leaders when the prizes are being awarded.

Enthusiasm! That's the thing that candidates need.

With it your strength is doubled. If you don't believe it yourself, how can you expect the world to have faith in your cause?

Four little weeks more, and then, one hundred candidates like John B. Agnew of Arctic—the hundred who are pounding along, making each day produce its regular quota of subscriptions—knowing nothing of what others are doing and caring less—these are the ones who will share $1,545 in four weeks more.

And these are the ones who, while earning a nice pot of money, EXTRA Special Prizes, will, by their work in the next four weeks, have secured a position with the leaders in the first vote list which appears *immediately* after the close of the big Special Offer of the Contest.

And the FIRST vote list is the keystone of the entire competition.

A good position in this list means EVERYTHING to you! You have only four weeks more to secure your standing.

What are YOU doing? Are YOU one of the procrastinating, procrastinating type that wants to "see what the others are doing" before you turn in your subscriptions? If you are, you might as well make up your mind now, as at any time, **you are making a big mistake, one that will probably cost you $10,000!**

This Is Time To Act.

This is no time to pause, to worry about "the other fellow," to hold back.

File in your subscriptions, pile in your coupons, get yourself WHERE YOU BELONG IN THE FIRST VOTE LIST.

Give your friends a chance to see you WITH THE LEADERS in this ALL-IMPORTANT LIST. They will do the rest for you.

Don't wait until January to make your 1913 resolutions.

Sit down TODAY and take account of stock.

What have you done in the past year? What can you do in the year to come? Have you decided not to make the same mistakes twice?

Have you "gone ahead" as you should have in the twelve months just past?

SUCCESS is principally a matter of foresight—the ability to SEE your opportunities and then to take advantage of them.

The big chance—the one you have waited for—is staring you in the face today—the chance to secure $10,000 cash in return for your efforts during the next nineteen weeks.

Call Tomorrow Night.

The only investment required is a few hours of your spare time each day.

Can you afford to neglect this opportunity? You will probably never see its like again.

So, up and at it, candidates! Now is the time to fight your battle.

Tomorrow night we will again be at your service, and the Contest Headquarters will be open until 9 o'clock p. m.

Those who took advantage of last Tuesday night's opening felt amply repaid for calling and were delighted at the opportunity to come to Contest Headquarters after working hours.

So come in; let's plan it out together. Bring your subscriptions with you—all you have; this is the place for them—not in your pockets.

When are you going to send us your picture? False modesty and bashfulness will never make you $10,000 richer. If you haven't a suitable picture, come in and get an order for one which will entitle you to a free sitting at Otis Sarony Company, No. 146 Tremont street, Boston.

Come in and get a supply of the post cards which we have had printed for your use. You can send one of these cards to each person you can think of who might help you. The printed matter on each card announces the fact that you are a candidate and "out to win the $10,000." If you can't come for these cards, send for them and we will forward a supply to you.

AFTER THE $10,000 PRIZE

Ethel Chilton of Worcester.

Special Notice.

WEAR HUB-MARK RUBBERS THIS WINTER

Hub-Mark Is Your Value-Mark — HUB MARK

ASK ANY DEALER FOR THEM

POLITICAL ADVERTISEMENT. POLITICAL ADVERTISEMENT. POLITICAL ADVERTISEMENT.

HUNDREDS FIGHT FOREST FIRES

Hundreds of citizens today united with the firemen to fight the series of forest fires extending from North Abington to South Weymouth, endangering the towns of Abington, East Bridgewater, West Bridgewater, Weymouth and Holbrok, while in Brockton, Brookline and Reading the firemen were kept busy protecting property threatened by brush fires in the vicinity.

All Northern Plymouth County and Eastern Norfolk County is overhung with dense smoke from the flames which have already covered hundreds of acres, causing property loss estimated at many thousands of dollars.

The most serious fire, it is believed, started early yesterday afternoon in North Abington, breaking out in the woods near the home of Chester Clark on Chestnut street. A brisk southwest wind fanned the flames, and in spite of all efforts on the part of the fire department, fully 400 acres were burned over before midnight. The flames are still raging.

PLAN FOR NEW SOUTH BOSTON

The lower part of South Boston, from B street to Fort Point channel, is in for a big clean up. For the South Boston Citizens' Association voted to start a crusade to clean up the old dilapidated buildings at that section.

The association will try to interest cooperative banks to build suitable blocks for the working class. It also intends to interest capital to start manufacturing in parts of this strip, and have the city tear down the old and unfit structures.

BARBERS BOOST COST OF LIVING

Union barbers in Lynn and Haverhill have started a movement to boost the price of haircuts. In the latter city, several union shops have already announced that thirty-five cents will be charged for a haircut for a customer on Saturdays instead of the customary quarter, beginning tomorrow. It is said that the price may be raised to fifty cents in time.

BOSTON MAN KNIGHTS OF MALTA OFFICER

PORTLAND, Me., Oct. 18.—The supreme grand commandery, Knights of Malta of America, has closed its annual convention here. Officers were elected as follows: Supreme commander, George F. McCord, Wilkesbarre, Pa.; supreme generalissimo, M. A. Kauder, Allentown, Pa.; captain general, Orice M. Gracey, Boston. Stroudburg, Pa., was given the 1913 convention.

THANKS THOSE WHO AIDED COLUMBUS DAY

The Columbus Day Committee has sent a letter of thanks to all who cooperated in the plans which made successful the first city of Boston observance of Columbus Day. "That there was so much getting together, gives promise that another year still more of the same spirit may be manifest, and Columbus Day 1913 made as even more worthy event in the life of the community," the committee says.

RHODES BROS. CO.

434-444 Tremont St. — 256-260 Warren St., Roxbury
170-174 Massachusetts Av. — 10-11 Harvard Sq., Brookline

Are You Perfectly Satisfied with Your GROCERY and PROVISION Man, and the Prices That He Charges You? IF NOT, GIVE US A TRIAL.

Best Frankfurt Sausage, lb.	11¢	Choice Celery, bunch	5¢
Choice Cranberries, qt.	5¢	Choice Lettuce, head	2 for 5¢
Legs Best Lamb, lb.	18¢	Graham Crackers, pkg.	8¢
Best Fore Qr. Lamb, lb.	10¢	Polly Prim Scouring Powder, can	7¢
Choice Pea Beans, qt.	10¢	Peerless Milk (tall cans)	8¢

Root's $1.25 Wool Underwear

For Men — Special

ROOTS TWOS STANDARD UNDERWEAR

98¢

Natural wool garments that are guaranteed absolutely non-shrinkable; shirts in sizes 34 to 50, drawers 30 to 50. 98c, or four garments for $3.75.

Legal Stamps With Every Purchase

"Your Money Back If You Want It."

WOLF'S

"MY CLOTHIER"

Hanover and Portland Streets

59c Dressing Sacques--Special

39¢

Fancy patterned flannel, made with shirring around the yoke and sleeves and in the back. Finished with belt and trimmed with band of goods to match

Here Is Our Famous Line of

Men's Suits and Overcoats

$10

The best way to prove to you that we are putting out a better suit and overcoat for ten dollars than any other concern in town—is to prove it here, in the store—and that's what we'll do when you come.

As to the Suits and Overcoats.

The Suits are exceptionally fine; brand new worsteds in fancy brown and blue shadow stripes—fancy blue mixtures and cassimeres in fancy and dark gray.

The Overcoats are unusual values for the price. Make it a point to see the fancy gray convertible collar overcoats—they'll surely win your approval. The 46-inch fly front coats with velvet collars cannot be equalled anywhere at $10.

Suits and Overcoats

$7.50, $12, $15, $18, $20, $22, $25

Boys' $3 Suits or Overcoats

1.97

Suits for boys 3 to 16 years, in blue serge, medium and dark mixtures. Overcoats for boys 3 to 10 years, newest Fall styles

$4 Suits or Overcoats

2.97

The greatest overcoat and suit values in Boston. Double-breasted or Norfolk suits for ages 7 to 10 years—overcoats for ages 8 to 17 years.

$5 Sample Hats for Women

2.98

Sample hats—many of them from the master milliners of New York, including the well-known Castle hats. Worth from $5.00 to $7.00. Sale price $2.98. Some $10.00 Hats at $3.98

Sale of Women's Hose

At 25c	At 35c
Worth 35c	Worth 50c
Black cashmere hose with double heels and toes and elastic tops; sizes 8½ to 10½.	Black silk hose, subject to slight imperfections, black ribbed heels, double soles and toes, wide garter tops.

Children's 39c Cashmere Hose 25c

Girls' $3.00 Fall Dresses

1.98

Galatea dresses in Norfolk styles, with patent leather belts, and serge dresses with sailor collars, trimmed with braid. Ages 6 to 14—2d floor.

Girls' $5 Coats for 3.98

Caracul coats with stitched linings, and several different colorings of cloth coats, trimmed with red or Copenhagen blue. Ages 6 to 14—2d floor.

Redeem Your Legal Stamp Books at Wolf's

MR. VOTER

Make Them Show You

This is the Age of Publicity. Men are judged by their deeds. Promises are good if Endorsed by Results.

Never was there such a campaign as the present, where it is so vital for You, Mr. Voter, to KNOW ALL SIDES, and

DECIDE FOR YOURSELF

THE REPUBLICAN PARTY urges YOU to devote every possible opportunity during the next twenty days to LISTENING and LEARNING. Make the stump speakers SHOW YOU. Square the newspaper publicity with the PAST DEEDS of the Candidates, and not their Promises for the Future.

PROVE THE TRUE, UNCOVER THE FALSE

TEST Democratic Promises by Results Following Past Democratic Successes.

MEASURE the Value of the 1912 Bolt by Results Of Previous Bolts.

JUDGE Republican Rule in the Future by Republican Rule of the Past ——— and then

VOTE FOR YOUR HONEST CONVICTIONS

BASED ON THE TRUTH

THE REPUBLICAN PARTY IS BOUND TO WIN

REPUBLICAN STATE COMMITTEE
18 Tremont Street, Boston

CHAS. E. HATFIELD, Chairman
GEORGE A. BACON, Secretary

BREAKS ANKLES AS AUTOS CRASH

When an automobile, owned and driven by James F. Finneran of No. 19 Hancock street, Everett, collided with a machine owned and driven by William H. Vaughan, superintendent of the Wellesley Oil Works, in Wellesley square, John A. Bean of Somerville, who was riding with Mr. Vaughan, was thrown out. Both his ankles were broken.

WINTHROP BABY IS BURNED TO DEATH

Playing with matches while alone in a bed, two-year-old Ralph Irish, son of Mr. and Mrs. Elmer E. Irish of No. 171 Bowdoin street, Winthrop, set fire to his clothing and was burned to death.

Loti Finds New York Noisy, Sails to Try Turkey in Wartime

NEW YORK, Oct. 18.—The hum of bullets and the clash of warfare in Turkey are preferred to the rattle of trolleys and the shouts of New York by Pierre Loti, author, Orientalist and former naval officer, who has been here for three weeks superintending the staging of his play.

M. Loti sailed for Erzinc, enroute for Stamboul, where he hopes to buy a villa and remain for at least a year. He likes New York, although it has changed since he was here forty-three years ago.

Senator Heyburn's Death Bares Story of an Old Romance

WASHINGTON, Oct. 18.—United States Senator Weldon Brinton Heyburn of Idaho died in his apartments here last night after a lingering illness. He was sixty years old and had been in the Senate nine years.

Senator Heyburn, a staunch Republican, had for years been conspicuous in the Senate for his unyielding bitterness toward the South.

As a young man the future Senator was engaged to Miss Gherstein Teatman of Delaware county, a Quakeress. She took up the study of art and met Howard Pyle, the artist, and later his cousin Dr. James Pyle of Wilmington. Heyburn objected to the art lessons. The engagement was broken off and the pretty Quakess became the wife of Dr. Pyle.

Years later there was a disagreement and they were divorced. The girl was the sweetheart of his early youth and then became a Pyle. He met her soon after the courts had freed her and a little later she became Mrs. Heyburn.

FIRST CORPS MARKS 171ST ANNIVERSARY

Members of the First Corps Cadets enjoyed a grand "good time" at the annual "smoker" at their armory on Columbus avenue. The event was in celebration of the 171st anniversary of the founding of the corps.

How I Found the Lost Atlantis

Dr. Paul Schliemann, the grandson of Dr. Schliemann, in the most astonishing scientific narrative ever published, tells why he leaves his fortune to found a world's greatest mystery by finding the source of all civilization.

See Sunday's AMERICAN

Harvard "Lampoon" Sings "Hoops, My Dear" in Faculty Protest

What makes our Yard reeks stinkin' and slim,
Rubbish littered 'round all time?
What keeps the students hot as a flame?
Hoops, my dear!

What makes our Yard shore freaks abound
Desperate jests a-gaining ground?
Many a wheeze has been lammed around?
Hoops, my dear.

What sets the profess student's feet
And dress him up a sight complete?
What makes the dudines real cheerio?
Way, hoops, my dear!

—Harvard Lampoon.

Classic Harvard descends to slang. Ten thousand purists—alumni passed to their reward—turned in their graves when the Lampoon appeared with the poem above reproduced, as a leading feature, sung to the refrain of "Hoops My Dear."

The Lampoon devotes most of its pages to roasting the faculty of the university for placing metal hoops along the edges of all the pathways of the yard for the purpose of preventing the students from obstructing from trampling on the turf of the yards.

The Lampoon lays those responsible for the presence of the hoops editorially, poetically and artistically.

The cartoon in its drawing shows how the burdens of the Harvard track team may keep in practice by jumping over the hoops in going from one to Gotha Hall to the other in the daytime and also suggests that the proper colleagues of the university play a game with the wicket-shaped hoops between lectures.

BANK OFFICERS AT MAJESTIC THEATRE

Members of the Bank Officers' Association of Boston and their friends occupied every seat at the Majestic Theatre for last night's performance of "Little Boy Blue." The show itself is good, anyway, but with the presence of Boston's money handlers it was more than good—many quaint jokes being introduced for the benefit of the bank men.

EX-SHOE WORKER TO BE ORDAINED TO THE MINISTRY

HAVERHILL, Oct. 18.—The ordination to the ministry of Forest E. Robinson of Exeter, N. H., until recently an employe in a local shoe factory, will take place in the Mount Washington Baptist Church next Wednesday evening, October 23, the Rev. Robert L. Webb officiating. Mr. Robinson will take charge of the Baptist Church in Mapleton, Me., with which he has been connected during the past summer.

TWO MEN INJURED AS AXLE BREAKS

Cornelius Hurley of No. 182 Athens street and Coleman Tierney of No. 146 Fourth street, South Boston, were thrown from a wagon by the breaking of the rear axle in front of No. 1564 Tremont street, Tierney sustaining a fractured rib and Hurley lacerations to the forehead. Both were taken to the City Hospital.

DANA SOCIALIST SENATE CANDIDATE

Edmund T. Dana, grandson of the poet Longfellow, and a former instructor in philosophy at Harvard, is a candidate for State Senator on the Socialist ticket. He admits he has little chance of victory.

BIG CHELSEA SCHOOL BUILDING COMPLETE

With the completion of the addition to the Shurtleff School, Chelsea now possesses one of the largest single group schools in the country, with accommodations for 3,875 pupils and 44 teachers. The new building contains 21 classrooms and will be devoted principally to the primary grades.

CLEANLINESS, SURGICAL CLEANLINESS, characterizes every step in the bottling and marketing of
WHITE ROCK WATER
in new sterilized bottles only.
Better order a case for your home TODAY.

The Emerson Shoe
HONEST ALL THROUGH
"Made in New England"

One after another, well dressed men are selecting Emerson Shoes and recommending them for absolute reliability, stability and wearability. You are invited to join.

TWO STORES IN BOSTON
185 Summer St., and Corner Court and Hanover Sts.
Also at Leading Shoe Stores in Other Cities

SUMMERFIELD
THE ROAD TO HAPPINESS AND A HOME
IT'S EASY TO PAY THE SUMMERFIELD WAY

THOUSANDS of you are about to move. That means you'll need many articles of furniture to make your new home a real home. Some of you will need whole new outfits. Consequently, you need me! You need me to show you how to "Economize the cost of living"—how to cut costs without cutting quality—how to minimize expenses when they threaten to reach the maximum.

Summerfield's furniture is good. It is not made for a year or two, but for a lifetime. This big store is brimful of new Fall Furniture and you can have all the credit you want. I charge no interest. I do not ask you embarrassing questions. Buy what you need and just tell the man to charge it. It's time for you to trust Summerfield as Summerfield trusts you. Can we see you today?

STORE OPEN SATURDAY NIGHT UNTIL 10 P. M.

Summerfield's Grand . . . . Dinner Set Offer
This Old Dutch Delft Blue and Gold Dinner Set at About Half Price

100 Pieces Complete Set, Worth $25 For $12.00
$1 Cash $2 a Month

50 Pieces A Complete Set Just Half of Everything $6.50
Terms $1 Cash $1 a Month

These dishes are one of Summerfield's great bargains. The 100-piece sets are well worth $25.00. Only through a very fortunate purchase were we able to obtain 200 sets. No description can do these sets justice. A pretty undercglaze blown blue with a handsome coin gold border. You must see them displayed in our window. Other dishes at bargain prices. For these special sets the price is

100 Piece Set $12.00 $1.00 Cash—$2.00 a Month
50 Piece Set $6.50 $1.00 Cash—$1.00 a Month

Splendid Rug Value
9x12 feet in size
Handsome Brussels Rug, 9 x 12 feet and very pretty oriental and floral designs. About 10 patterns to select from. Worth, regular $12.50. Sale price 9.85
Terms $1.00 Cash 50c a Week

Sideboard of unusual bargain quality in size and design. The one illustrated is solid oak with golden finish and great bargain at $45 all monthly.
$5.45 $1 Monthly

This Cook Range ..... 12.48 $1.00 a Week

STORE OPEN SATURDAY NIGHT

A heavy 2-inch Post Iron Bed, worth $12.00. Our price 6.48 50c a Week

$5.85 $1.00 Cash 50c a Week

Mica Door Parlor Heater 5.85 $1.00 Cash 50c a Week

Kitchen Queen Hub Range
Including 15 large pieces of Turquoise Blue and White Lined Enameled Kitchen Ware and Broiler. $45.00 Terms $1 a Week

Our De Luxe 4-Room Outfit $198.00 $20 Cash Balance Easy Payments

THE HOUSE OF DIGNIFIED CREDIT
SUMMERFIELD
222-231 WASHINGTON ST.
NEW SITE OF BOSTON STORES

We Furnish Four Rooms as Low as $98.00 Terms $2 a Week

N. SALLINGER
RENEWS AGREEMENT WITH BEST MEN'S CLOTHING MAKERS
TO SELL THEIR CLOTHING ON CREDIT

I have renewed my agreement with the Biggest and Best Makers of Men's Clothing in America to sell their high-grade Men's Clothing on credit, and I am BOUND BY AGREEMENT not to charge one cent more for their clothing than is charged by the cash stores who handle these standard brands.

I have no make of clothing of my own to foist upon the public. I will not sell a man a suit that is not as well known to him as it is to me.

No man need now pay his whole week's salary for clothes—neither is he compelled to go to a cheap credit house and pay an outrageous profit for an inferior credit house brand of clothing.

$1.00 A WEEK

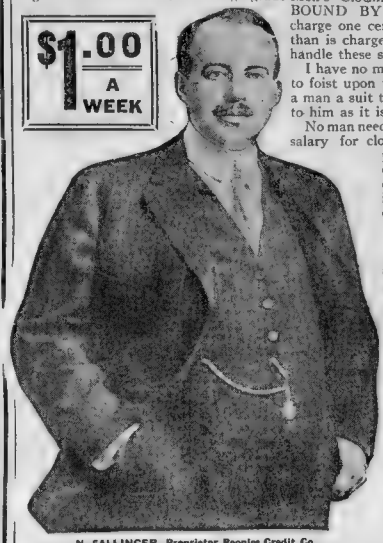

N. SALLINGER, Proprietor Peoples Credit Co.

The agreement is complete and absolute. You are fully protected.

Only agreement of its kind ever made in the United States. Under its provisions the public is allowed to purchase through the Peoples Credit Co. the Standard Brands of Clothing on Credit. You get the labels of the best houses on your clothing when you buy of us and not those of a cheap Credit House.

Remember, the Peoples Credit Co. is the only Credit Concern in America that sells on credit the Famous Brands of Clothing that are being advertised nationally and locally in the newspapers and magazines.

THE RICHARD SYSTEM CLOTHES of New York City, the highest class ready for service garments in America.
R. B. FASHION CLOTHES of Rochester, N. Y., the "snappiest" clothes in America for the clever dresser.
STROUSE & BROS. "HIGH ART" CLOTHES of Baltimore, Md., clothes of quality, suitable for the conservative dresser
GRIFFON CLOTHES of Baltimore, "Faddy" clothes for young men.
LINCOLN BRAND of Boston, the very best medium priced clothes made.
FRANKEL SYSTEM CLOTHES of New York City, including the Famous Frankel $15.00 Suit, the best suit made for this price in America
CHARACTER CLOTHES of New York City, highest grade, strictly union made garments.
NATIONAL STUDENT CLOTHES of New York City, style, quality and make are all combined in this brand, especially adapted for the youth.
ADLER'S CLOTHES OF MILWAUKEE, the famous "Collegian" brand.
ALCO SYSTEM CLOTHES of Philadelphia, hand tailored apparel for gentlemen of discrimination.

OVER 65,000 NOW USE THE PEOPLES CREDIT CO.'S ORDER CHECK
Shopping on Credit at the Big Department and Other Stores

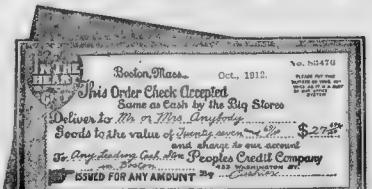
IN THE HEART
Boston, Mass. Oct., 1912. No. 53476
This Order Check Accepted
Same as Cash by the Big Stores
Deliver to Mr. or Mrs. Anybody
Goods to the value of Twenty-seven and 50/100 $27.50
and charge to our account
To Any Leading Cash Store Peoples Credit Company
ISSUED FOR ANY AMOUNT

You Make Your Purchases at the Big Stores—Taking advantage of their Wonderful Mark Down Bargains. You pay just the same prices that Cash Customers pay at those stores. Buy what you like and pay us

$1.00 A Week

Until Your Bill Is Paid—That's All.

Peoples Credit Co
DIFFERENT FROM THE REST
IN THE HEART OF THE CITY

501 WASHINGTON ST., COR. WEST ST.
PROVIDENCE ESTABLISHMENT, 303 WESTMINSTER ST.

SHOW 'TARIFF HORRORS' HERE

Boston will see from Monday, October 28th to election day, the "Tariff Chamber of Horrors," which the Woodrow Wilson League of Massachusetts has arranged to have brought here as a campaign argument for Wilson and Marshall. This exhibit during its month in New York attracted nearly a quarter of a million of visitors.

Among the features of the exhibit are a collection of household utensils, mechanics tools, articles of wearing apparel, and the like, each tagged with its price abroad and its price to the American consumer. In every instance the latter price is far higher.

Another exhibit is a three-room apartment, with cooking utensils, general household furniture and wearing apparel, each article, as in the other instance, tagged to indicate the price paid in this country as compared with the price abroad, and the part that the tariff plays in the matter.

A third exhibit is a set of wax figures showing manufacturer and wageearner, and how much the former benefits and how little the latter, by reason of the protective system.

POLICE PROBE DEATH OF ROXBURY MAN

An investigation was begun today into the death of Harry Osborne, fifty-one years old, single, of No. 51 Warwick street, Roxbury. Osborne was found dead in his room last night with a 38-caliber revolver at his side. The police think he committed suicide while despondent.

L'ENVOI, SOX!

(With Apologies to Rud. Kip.)

By MORTON BIRGE

The great World's Series is ended,
The teams are disbanded and gone,
The baseball reporters have finished,
The fans are all faded and done;
And now let us rest—Faith, we need it!
Return to the kids and Friend Wife,
Till baseball comes back in the Spring-time
And gives us a new lease of life.
The Red Sox, who won, shall be happy,
They shall sit in the cafe chair,
They shall splash with a barrel of money,
And eat from a French bill-of-fare.
They shall have real ch eck-books to draw on,
Oh, lucky are they th is Fall,
With nothing to do till tomorrow,
And never go broke at all.
And whether the Public shall praise them,
Or whether the Public shall blame,
Will now be the least of their troubles,
Till Spring brings the opening game,
But doing whatever he pleases
In spending his time and his pelf.
Each Sox can put in th e whole Winter
At what suits his own little self.

ANCIENTS GREETED AT SARATOGA, N. Y.

SARATOGA, N. Y., Oct. 18.—A warm reception was tendered here to the detachment of the Massachusetts Ancient and Honorable Artillery Company, which arrived here today to participate in the dedication of the state erected to the heroes of Saratoga in the Revolutionary War. Captain Francis Hawkes Appleton is in command of the delegation, which is about twenty-five in number.

HUB WOMAN HONORED BY ELECTRIC MEN

The fourth annual meeting of the New England section of the National Electric Light Association, held in connection with the Boston Electric Show, was closed with a banquet at the Copley Plaza Hotel, with 500 present. A. F. Townsend of Woonsocket was elected president and Miss O A. Bursiel of Boston, secretary.

RADCLIFFE GUILD PLANS MANY CLASSES

The Radcliffe Guild has announced its regular Winter courses. Miss Josephine Armstrong, [illegible] in connection with the Rev. Dr. Forsyth will take charge of a class on "The Philippines." Miss [illegible] will be [illegible] on "China" and Dean Hodges of the Episcopal Theological School of Cambridge will give a course on "The Parables."

HOLD FIRST MASS AT ST. AIDAN'S

The Rev. Joseph F. Corrigan, pastor of the [illegible] celebrated the first mass in the [illegible] of the church [illegible] at 11 o'c[illegible]

MACKINLAY'S V. O. S. SCOTCH WHISKY. Established in 1820. [illegible] 75s
Sold [illegible] and [illegible]
Best Imported.

If One Physician Could Relieve Every Case of

RHEUMATISM

Sciatica and Neuritis

Should it become known that a physician living here could RELIEVE EVERY CASE of rheumatism, sciatica and neuritis, the sufferers of this and surrounding cities would crowd his office.

One physician in New York—a specialist in his profession, has been able to do these—RELIEVE PRACTICALLY EVERY CASE PRESENTED TO HIM, with a prescription which is known as "NURITO." It is an ethical prescription and contains neither opiates nor narcotics, and it has proven itself in more than 45,000 cases to be a positive antidote for the uric acid in the system which causes rheumatism, sciatica and neuritis.

No dieting is necessary—on the contrary, you are recommended to eat your usual allotment of food. No matter how badly you are suffering, you will begin to feel the medicine work at once.

We are prepared to show you proofs, backed by affidavit. The physician who can relieve every case is not in this city in person, BUT THE MEDICINE THAT HE PRESCRIBES IS HERE.

"Nurito," which is in powder form, sells for $1 and $2 a box. To try it means to be convinced—to replace your pains and aches with enthusiasm for the advancement in medicine. Magistral Chemical Co., Flatiron Bldg., New York. For sale by

HOUGHTON & DUTTON CO. and all leading druggists.

TAUNTON FIRE LOSS $125,00

TAUNTON, Oct. 18.—Damage of $[illegible] 000 was caused and 250 persons [illegible] thrown out of work when fire swept [illegible] ten acres of the manufacturing section [illegible] Taunton on West Water street. [illegible] buildings of the White-Warner Manufacturing Company and the Union Sheet Lining Company were among those burned.

Help from Brockton, New Bedford, [illegible] River and Providence checked the [illegible] and saved the extensive plant of the [illegible] Stove Company nearby.

Six buildings in all were destroyed. [illegible] White-Warner Company, where the [illegible] started, suffering the heaviest loss. [illegible] buildings were destroyed here, the [illegible] are being nearly $100,000. The Union Stove Lining Company lost its two-story wooden office building and two sheds.

In the rear of the lining company's [illegible] Fourth street, an unoccupied wooden dwelling house was destroyed and two other tenement houses caught fire several times, but were saved.

TODAY IS BRISTOL DAY

BRISTOL MILLS UNDERWEAR

BRISTOL MILLS UNDE

THE BRISTOL MILLS TRADE MARK

THIS changeable, chilling fall weather calls for light *warm* underwear. That's the Bristol Mills kind. It's made of fine gauge yarns closely knitted. It gives lots of warmth without that unnecessary, burdensome weight you've found so uncomfortable in other makes of fall and winter goods. Frills and cuffs are "looped-on," not seamed; and all body seams are lock-stitched and covered. The professional buyers for the big stores acknowledge that Bristol Mills garments *are the biggest underwear values* in the market in this class of goods, *and they know.*

The Bristol Mills Shield is on tag sewn in every garment.

BRISTOL MILLS

50¢ and $1.00

MENS MERINO UNDERWEAR

Treat yourself to a supply of Bristol undergarments—do it today. There's nothing like them for comfort and long wear. They will not scratch. They are guaranteed not to rip, shrink or full-up. Workmanship and finish in the 50c grade equal to other brands at $1.00; and in the $1.00 grade equal to others at $2.00. A variety of styles and sizes—three colors. Long or short sleeves, and regular or stout drawers.

Sold at these stores:

Houghton & Dutton
Gilchrist Company
Continental Clothing House
Shepard Norwell Company
Glen Shirt & Collar Co.
W. & A. Bacon
Timothy Smith Company
James A. Houston Company
C. C. Dodge Company
S. Vorenberg & Company

Shepard Norwell Company

WINTER ST. TEMPLE PL. TREMONT ST.

NEARLY ONE THOUSAND SWITCHES

NONE WORTH LESS THAN $2.00
MANY WORTH AS MUCH AS $4.00

CHOICE 95c

HAIR STORE

Lengths vary from 20 to 26 inches, all shades except gray. Positively the greatest value we have ever offered in Hair Goods. We don't think it has ever been equalled by any one. The Switches accumulated faster than we realized and we are now anxious to have you take them away.

That's the only reason why we have this sweeping reduction. Expert service awaits you here.

SEWING MACHINES

Nineteen floor samples—including Singer, White, Domestic, Wheeler & Wilson and Davis Sewing Machines. Prices elsewhere $40.00 to $60.00. Choice at one special price, and it's a low one... $23.00

$2.00 CASH AND $1.00 A WEEK

A WONDERFUL OPPORTUNITY

OUR GLOVE STORE

Day by day, more and more women are according our Glove Store their preference. It would be strange were it otherwise. Our appeal is strong and direct. It is made to your thrift and judgment.

You may buy Gloves here without assuming the usual risk that this delicate branch of merchandise imposes.

Just choose your style, quality, color. Every Glove carries our pledge warranting satisfactory wear.

Our Glove may occasionally prove false; but our Guarantee never does.

Leave your Gloves with us to be cleansed. Cost—10c a pair—all lengths. Time—within 24 hours.

Women's One-Clasp Cape Gloves, prix seam sewn, English thumbs, [illegible] shades ... $1.00
Women's One-Clasp or Button [illegible] Gloves, prixseam sewn, spear back, [illegible] lish thumbs; warranted to wash ...
Women's Sixteen-Button Mousquetaire Mock Chamois Gloves, pique sewn; white, gray and pongee ...

$1.10 Women's One-Clasp Imported Kid Gloves, pique sewn, English thumbs, black or white
$1.15 Women's One-Clasp Genuine Mocha Gloves, pique sewn, several shades of gray.
$1.50 Women's One-Clasp Mocha Gloves, lined with silk; new grays and tans

Children's Fleece-lined Mocha Gloves and Mittens ... 50c
Children's Cape Gloves, one-clasp; sizes 1 to 17 years ... $1.00

WOMEN'S COLD WEATHER SPECIALS

FLANNELETTE DRESSING SACQUES
Pretty colorings, pointed collar, trimmed with silk, belted waist, value $1.00; special ... 69c

QUILTED SILK VESTS
Made of black Japanese silk, heavily quilted, made with sleeves; sizes 36 to 46; value $4.50; special.... $2.95

WOMEN'S "SAMPLE" SWEATERS
Plain and fancy weaves, full-fashioned; white, red and oxford
Regular $7.00 quality, special ... $2.95
Regular $6.00 quality, special ... $3.95

THE SHEPARD SHOE
TRADE MARK

FOR BOYS AND GIRLS

SHEPARD SHOES are for boys and girls.

Prices begin at 50c a pair for baby and end at $3.50 a pair for the almost grown-up boy or girl.

If there be a better Shoe for young folk we haven't found it—and we have tried long and faithfully.

When casting about for a place to buy Shoes for your children decide to try the SHEPARD SHOE. You'll never have cause to regret. We stand back of every pair. Proper service must be rendered or you're not allowed to keep the Shoes.

Feeling that way about the matter, you may be sure we do not skimp the Shoes anywhere. They are as right as we can get them.

THE CHILDREN'S STORE

Saturday, by common consent, is dedicated to Children's Clothes. It will pay you to come far to examine our offerings.

The things needed are here—qualities, styles, variety, prices just as you'd have them. We've left nothing undone to merit your patronage.

The items quoted today are all too few, but they stand for values that are urged upon your attention by prudence.

$7.50 COATS AT $5.00

All-wool cheviot; navy, Copenhagen, brown, box model, lined with fine, soft, red flannel; sizes 6 to 14 years

$8.75 COATS AT $6.95

Made of chinchilla; navy, gray, brown, full box model, finished with velvet collar; sizes 6 to 14 years

$10.00 COATS AT $8.75

Made of handsome all-wool mixtures, checked lining, box style. Very low waistline; sizes 10, 12, 14 years.

$9.95 Junior Misses' Coats, made of all-wool, double-faced cloth, raglan sleeves, sizes 13, 15, 17 years.

Junior Misses' Coats, made of all-wool mixtures, large variety of styles; sizes 13, 15, 17 years $12.75, $16.50 and $19.50. They meet all the demands of fashion and utility.

DRESSES AND SKIRTS

$1.95 for $3.00 Dresses, Norfolk model, made of Galatea cloth—navy, tan, cadet—striped collar and cuffs, patent leather belt; sizes 6 to 14 years

$3.95 for $5.00 Dresses, Norfolk model, made of all-wool serge, also one-piece models trimmed with braid; sizes 8 to 14 years.

$2.95 for $3.75 Pleated Skirts, made of all-wool navy serge, length 20 to 28 inches. Just right for school wear

BLOOMERS Made of all-wool serge; sizes 6 to 12 years ... $1.50
Sizes 14 to 20 years ... $3.00

MIDDY BLOUSES—All-wool serge, sizes 10 to 18 years ... $2.95

SWEATERS All-wool novelt weave, roll collar, finished with pockets; sizes 4 to 14 years, value $2.75; special at ... $1.95

FLANNEL NIGHT SHIRTS

Made of "Domet" flannel—a weave that has been well-liked for generations. Why are the bodies of these Night Shirts so full and wide? Because we watch such details.
Special ... 65c

DOMET FLANNEL PAJAMAS
Liberal sizes, finished with frogs and large pearl buttons ... $1.00

BLANKET BATH ROBES

These Bath or Lounging Robes are made of full-size blankets in neat, quiet color combinations, finished with heavy worsted neck cord and girdle. They are worth $5.00. Special at..... $2.95

SWEATERS—THEY COAX COMFORT BY TAKING THE CHILL OUT OF JACK FROST'S BREATH.

Men's Sweaters, coat model, half-wool Jersey ribbed, with adjustable collar. You never thought to get such a good Sweater for..... $4.00

Men's Sweaters, all-wool gray Shaker-Knit weave, coat model, full fashioned, V-shaped neck. They are made to stand rough usage.... $5.00

ANGORA WOOL SWEATERS

Soft, fleecy, light-weight, but warmful weave, in gray or neutral mixtures, V-shaped neck ... $3.00
Special model with adjustable collar... $7.50

SHIRTS AND DRAWERS

Men's Shirts and Drawers, natural color, the right weight for cold weather, regular $1.00 quality. Because there are slight faults in the weaves the price is ... 65c

CAPTURE ALLEGED LUNCH ROOM THIEF

John M. Stuart, who said he lived at No. 24 Davis street, South End, was arrested today charged with breaking and entering and theft after he was caught in the Ideal Lunch at No. 7 Franklin street with three boxes of cigars, valued at $18, in a possession. The police believe Stewart may know something of an attempted robbery at the store of Collins & Fairbanks where a plate glass window was broken.

HUMAN "AD" TO HELP HORSES

If you happen to meet on Tremont street or elsewhere in Boston a man rigged out like the horse here in "Black Beauty," don't imagine that a trolley has slipped somewhere or that the bats are playing havoc in the belfry.

The man is a living advertisement of a good deed that the Massachusetts society with the long name wants to accomplish [illegible] A man started a return [illegible] the use of [illegible] horses on Boston. To help the cause the society is giving away free checkrein to take the place of the old-fashioned blinders. Over 500 horses have already been fitted out with open straps. The society is advertising the crusade by means of a man, dressed in a livery duster, seated with [illegible] On his head the man wears [illegible] like those on the other horses. It is the society's aim to advertise its work so that funds may be contributed to be used in the purchase of open check straps.

FITS St. Vitus Dance, Falling Sickness

respond promptly to the remarkable medicine that has for over 40 years been a standard treatment for these troubles—**Dr. Kline's Great Nerve Remedy.** Unsurpassed for these diseases. If unable to call for three bottles, it will be sent on receipt of $2.00. Descriptive effects are immediate. To prove it to every sufferer of these terrible diseases, we will cheerfully send a **Bottle Free.** Full $2.00 Supply without charge.

Kline Laboratories 846 Fat. 29th Street Dept. 29, N. Y. City

Widow Fights $1,000,000 Will

Legal Jockeying in Two States to Hear Case; Boston Man Son of Lumberman.

BANGOR, Me., Oct. 18.—Mrs. Frank H. Holyoke is preparing to wage a bitter fight for her share of the million dollar estate of her late husband, the millionaire Bangor lumberman, when the case finally goes to the law court, or Court of Appeals, for decision. It may be a year before it finally comes up but whenever it does she will be ready to fight for what she declares to be her rights.

The case came up a week ago when the Supreme Court gave a hearing on whether the probating of the will was for the Penobscot County, Me., Court or the Los Angeles County, Cal., Probate Court. The decision of the law court will decide in which State the battle for the million will ultimately be waged. The will was first presented in Penobscot County, after a hard fight. It was appealed, and it is on this appeal the case goes to the law court.

Not only was Mrs. Holyoke cut off, but the two sons of the dead lumberman, Harry Douglass Holyoke of Boston and Sidney Archbold Holyoke of Milwaukee, who received only $100 each.

Tells of Asylum Threat.

Mrs. Holyoke told how she was forced by her husband to sign a document agreeing in consideration of $10,000 cash, an automobile, the household furniture in Bangor, worth $30,000, books, pictures, etc., to sign a document relinquishing all claims on her husband's estate, under threats of confinement in an insane asylum. She has received $5,000 of the $10,000, she admits, but the remainder of what was agreed on, the furniture and other articles in the costly Bangor mansion, she claims she never received.

Her husband, the lumber king, was three times married. His first and second wives he divorced and then he married Cora M. Goodwin of Brewer, who died after dying her first husband a New York man resumed her maiden name and returned to Brewer to enter Holyoke's employ as private secretary. This third marriage took place in 1898 and for some years, or until about 1906 they lived in comparative peace and happiness, spending the summers in Bangor and Brewer adjoining cities, and the winters in California. Mr. Holyoke, on account of his advanced age of seventy, being unable to stand the cold weather of Maine. In California, during the Winter of 1909-10, things happened that wrecked the domestic peace of the Holyokes, and in February 10, 1910, they separated.

As Mrs. Holyoke tells it, they were stopping at a hotel in Pasadena when, on February 10, her husband told her that his mother had appeared to him in a vision and told him that his wife was unfaithful to him, and that he should get rid of her at once. "Consequently," he said, "I am going to send you away."

"I am going to send you away!" Holyoke shouted to his wife "and if you don't go I'll have you put in an insane asylum, where you'll be as dead to the world as though you were in your grave."

Cut Off by Will.

After some weeks in sanatoriums, where she was treated for nervous prostration, Mrs. Holyoke came East in April, 1910, and soon afterward Holyoke himself returned to Bangor and at his office in Brewer his wife called upon him. He demanded to know why she did not let him live in peace and declared that he was going to California to get a divorce.

On October 3, 1911, while his divorce suit and a cross-libel by his wife were pending, Holyoke died at the Hotel Maryland in Pasadena leaving a will in which he gave $40,000 to the Bangor Home for Aged Men, $10,000 to the Bangor Children's Home, $15,000 to the Bangor Theological Seminary, $5,000 to the Brewer Public Library, $5,000 to Frank St. Thomas, his coachman; $4,000 to Richard Holyoke, his brother, $2,000 for a monument, $4,000 for the care of the Holyoke family burial lot, $100 to each of his sons by his second wife, Harry Douglass Holyoke

MRS. FRANK H. HOLYOKE

and Sidney Archbald Holyoke, and $1,000 to his wife, stating that the sons had never showed him filial duty or affection, and that his wife had relinquished all further claims upon him.

BURY DR. DILLON OF UNITED IRISH LEAGUE TOMORROW

Many organizations of which he was a member will be represented at the funeral tomorrow of Dr. Thomas J. Dillon of Roxbury, who died suddenly at the Massachusetts General Hospital Wednesday morning. It will take place from his residence, No. 157 Roxbury street. Requiem high mass will be said at St. Francis de Sales Church on Vernon street at 9:45.

Delegates will be present from the Boston central branch, United Irish League of America, of which Dr. Dillon was a member; Erion Court 28, M. C. O. F.; Division 3, of the Ancient Order of Hibernians; Mt. Pleasant Council, K. C., and the Charitable Irish Society.

T. B. Fitzpatrick, national treasurer of the United Irish League of America, and Michael J. Jordan, president of the Boston central branch, will be present.

Why Mrs. John Astor Has Come to America

Has Mrs. Astor No. 1 returned to America to file her claim on social leadership as the "real widow" of Colonel Astor, or just to keep Vincent from some ill-advised marriage?

See Sunday's AMERICAN

ANTI-I. W. W. WAITERS RESIGN FROM UNION

A group of conservative members of the Boston branch of the International Hotel Workers' Union, including some of the waiters who are on strike from the Parker House, have withdrawn their membership. They complain that the policy of the union is in accord with the sentiment of the I. W. W., and that its plans are too radical for them.

TECH MEN PLAN BIG CELEBRATION

A two days' celebration is planned by the council of the Alumni Association of Technology for its annual reunion in New York the middle of the coming January. A special train will be secured for Tech men from Boston.

WOMEN DRUGGISTS MEET AT VENDOME

The first meeting of the season of the Women's Organization, Boston Association Retail Druggists, took place at the Vendome, Mrs. Jessie F. Waterhouse presiding.

HUSTLERS A New Line **THE STATIONERS** Time and Labor Saving, Economical, Complete Outfits $4.00 up 8 Milk Street

SEE PAGE 14 FOR **HARDWARE THE** 108 Portland **KELLY KUTTER** **BARGAINS STORE** Street

"The Busiest Corner on Boston's Busiest Street"

JAMES A. HOUSTON COMPANY

P. H. MAGRANE President — P. B. MAGRANE Treasurer

With Bracing October Days, Come

Winter Styles New for Children

COATS DRESSES THEY WILL OUTGROW BEFORE THEY CAN WEAR THEM OUT.

Which prove that there is no longer any profit or reward for the labor of home making, and we are showing styles made on the simple and sensible ideas of the parent, cut and sewn with her own motherly care

5.00 8.75 3.95 2.25 2.95

CHILDREN'S SPECIAL COATS—Made of heaviest quality cheviot. New collar of silk plush, fancy revers, patch pockets, plain loose back, lined throughout. Also the smartest of mannish coats in English coatings or a variety of fabrics in fancy models. Colors gray, brown, tan, navy and Copenhagen. Sizes 6 to 14 years..... **8.75**

CHILDREN'S COATS (as illustrated)—Plain, double-breasted box coats, lined throughout. Lined high at neck. Plain and fancy cheviots. The model that is never old, yet ever new, and not yet outdone for school and play. Colors: Cuprum, tangerine, navy and brown **3.95**

CHILDREN'S COATS—In the model illustrated are these coats—new in ribellines, mixtures and cuprums all lined throughout, double-breasted coats, lined high at neck and finished with self-colored buttons or metal-tone metal buttons to match color of fabrics. All the Fall shades. Sizes 6 to 14 yrs **5.00**

CHILDREN'S YORK PLAID DRESSES—These dresses are of fine Norfolk dress goods in plaid effects, in stripes, or mixed colors, or the high combination of contrast, solid colors combined with stripes. Smartly finished. Fine dresses, pretty leather belt. Colors: brown and Nile blue. Sizes 6 to 14 years. **2.25**

CHILDREN'S DRESSES (as illustrated)—Serges of excellent quality, prettily trimmed with a suitable braid in contrasting colors. Also attractive models of fine 1-piece dresses of wool serges suitable for winter—dresses wear as well and at low price on fine-ly made dresses **2.95**

Great Varieties Replenished Weekly in

Children's Fall Hats

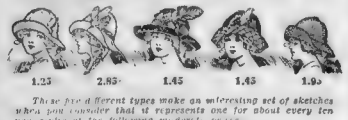

1.25 2.85 1.45 1.45 1.95

These five different types make an interesting set of sketches when you consider that it represents one for about every ten new styles of the following moderate prices.

NEW MISSES AND GIRLS' SCHOOL HATS, in French felt, with turned-up brim and front trimming of fancy wing effects **2.85**

NEW SOFT PLUSHES AND CRUSHED VELVET HATS, in the latest Roll and Sailor styles, in all colors, with pleasant quills **1.45**

NEW CHILDREN'S SCHOOL HATS, in English corduroy, soft crushed velvet styles with ribbon bands **1.95**

CHILDREN'S CORDUROY HATS for school wear, in fancy color with fancy feather trims **1.25**

Have Your Children Grow Up In

Little Wonder EVENTRED Shoes

If bare feet should suddenly spring into style, the foot deformities of the adult generation would cause shoes to be looked upon with as much pity as that with which we now regard rings through the nostrils of a savage. Not so, however, with the men and women who will grow up in Little Wonder Shoes. Their feet will be natural, healthy, as smooth as their hands and just as pleasing to the eye.

These benefits are shared by the parent, because no matter what kind of shoes you buy at half or twice the price of Little Wonder, you pay more in a year by the cost of several pairs.

Little Wonder Shoes have not gone up with the price of the fine materials of which they are made. The prices remain

According to Size and Style **50c to $3.50** New Fall Stocks of Infants' Soft Sole Shoes

Pierce's Corn Plasters

cost you nothing if they fail to remove that corn

Pierce's Corn Plasters are sold under the most emphatic guarantee that they will remove your corn quickly, completely and without pain. If they don't, the druggist refunds your money. They give immediate relief and remove ordinary corns in 48 hours—corns of long standing, in 5 days. A thin plaster—no uncomfortable crowding.

10c and 25c a box. Sold by most druggists. But if you cannot conveniently buy them in your neighborhood, send 5 cents for a sample box to A. P. Pierce Co., Springfield, Mass.

There Is Only One Best Beer

Pabst BlueRibbon

The Beer of Quality

AN order for Pabst "BLUE RIBBON" Beer carries with it the distinction of quality and good taste. Served with your lunch or dinner, BLUE RIBBON lends zest and refreshment most satisfying. Every bottle is pure and wholesome—worthy of your table—the best beer brewed.

Bottled only at the brewery in crystal clear bottles, showing at a glance that it is clean and pure.

A trial order will convince you. Phone or write.

L. Speidel & Co.

Phones Main 4155, 4156 82 Sleeper St., Boston, Mass.

CLOTHING ON CREDIT

NO MONEY DOWN—$1.00 A WEEK

When You Want GOOD CLOTHING for Yourself or Any Member of the Family, Go to

BOYLE BROS

"Boston's Good Clothes Credit Store"

LARGEST STOCK, LOWEST PRICES, EASIEST TERMS

853 Washington Street

South End Green Store—Near Broadway Extension

OPEN EVENINGS

The Fashionable Twins: "Poise" and "Proportion"

"WHY do other high class shops display mostly $25, $30 and $35 Suits in their windows, and you mostly $12.50, $15 and $18 Suits?" asks a customer.

"Because our lower priced Suits are as superior to the lower priced Suits of others in the individuality of their lines, as a limousine town car is superior to a motor truck," we answered.

We do not claim to use as fine a grade of woolens in our Suits at $12.50, $15 and $18, as others offer in Suits at $25, $30 and $35, but we DO claim that our Suits at $12.50, $15 and $18 are SUPERIOR TO MOST, and the EQUAL OF THE BEST, $25, $30 and $35 Suits as respects STYLE, FIT and SHAPE-KEEPING.

No man who takes the trouble to examine our productions for the current season can help but be STRUCK with the TRUTH of these assertions.

As for the woolens, we use none but all-wool materials and guarantee them to wear satisfactorily or money refunded.

Fall Opening tomorrow. Come to look, and you'll remain to buy.

Suits, $12.50 to $40.00.

Overcoats, $12.50 to $50.00.

The HILTON Co.

Cor. Washington Street and Temple Place Blake Building

Stores Also in New York (2), Brooklyn (2), Newark (3), Philadelphia (1)

Open Saturday Evenings Till 10.30

TWICE WOUNDED BY HIGHWAYMAN'S SHOTS

BENNINGTON, Vt., Oct. 18.—Austin E. Pinkham refused to stop at the command of a highwayman on the Shaftsbury road. The man shot him twice, and escaped. Pinkham will recover.

TUFTS "FRESHIES" GIVE AMATEUR SHOW

To show their appreciation of the edict of the faculty freeing them from hazing, the freshmen of Tufts will entertain the whole student body at an amateur show to be given in Goddard Gym tonight.

Only One "BROMO QUININE" That is LAXATIVE BROMO QUININE. Look for the signature of E. W. GROVE. Cures a Cold in One Day. Cures Grip in Two Days. 25c.

AVIATOR BEACHEY GETS FOUR DUCKS IN HYDROPLANE HUNT

WASHINGTON, Oct. 18.—Lincoln Beachey and Lieutenant L. H. Brereton, an aviator from the corps at College Park, Md., went duck hunting in a hydroplane and four big mallards were the victims. Ducks were no match for the mechanical bird and before they had flown half a mile the big machine was within fifty yards of them. While they and the machine were in full flight Lieutenant Brereton opened fire and got the four.

The birds fell in the Potomac. Beachey shut off his power and glided to the surface. The hydroplane dropped close enough to the ducks to enable the men to gather them in without getting out of the machine.

CHAMBER ELECTS ITS RETAIL BOARD

The election to the governing board of the retail trade board of the Boston Chamber of Commerce takes place today. The official list of the nominees is Charles S. Cook, A. Stowell & Co., inc.; Sydney S. Conrad, Conrad & Co.; George C. Dutton, Houghton & Dutton Co.; Herbert H. Lane, Herbert R. Lane & Co.; Jarvis Lamson, Lamson & Hubbard; Walworth Piers, S. S. Pierce Co.; J. E. Pridday, Henry Siegel Co.; Edwin A. Shuman, A. Shuman & Co.; Frank W. Wyman, Chandler & Co., Inc.

The EVENING AMERICAN guarantees to advertisers the largest circulation by far of any daily newspaper.

PANAMA CANAL BIG BOON FOR BOSTON, SAYS JOHN BARRETT

"The Monroe Doctrine must be supplanted by the Pan-American Doctrine; we must go over our patronizing attitude toward the countries of Latin America," said John Barrett, director general of the Pan-American Union, before the Boston City Club, in speaking of the effect of the opening of the Panama Canal on Latin America and the opportunities it opened for American commerce. He deemed that if Boston took advantage of them, it would become one of the world's greatest ports.

"The opening of the canal will be the beginning of a new era in the backward parts of South America," said Mr. Barrett.

See Sunday's AMERICAN

MUCK CHANGES THE SYMPHONY PROGRAM

Dr. Muck has made a change in the program of the Symphony concert to be played this afternoon and tomorrow evening. Mme. Rappold will sing Agatha's aria from "Der Freischutz." "Wie hahst Mir der Schlummer," with orchestra in place of her second number on the program.

How I Found the Lost Atlantis

Dr. Paul Schliemann, the grandson of Troy's discoverer, in the most astonishing scientific narrative ever published, tells why he believes he has unearthed a world's greatest mystery by finding the source of all civilization.

See Sunday's AMERICAN

LATE GOVERNOR'S KINSMAN MARRIES

EXETER, N. H., Oct. 18.—The wedding of Samuel Kent Bell, a kinsman of the late Governor Charles H. Bell of New Hampshire, to Miss Gertrude Alvina True, daughter of Mrs. Georgiana True of Exeter, was observed in the Phillips Church here. Bell is a graduate of Dartmouth, class of 1909, and Harvard Law School, '12.

HAVERHILL COUPLE IN AUTO ELOPEMENT

HAVERHILL, Oct. 18.—John H. Story, a prominent leather dealer, and Miss Edna L. Fennelly eloped in a motor car to Lawrence and were married.

CARDINAL O'CONNELL GIVES CLASS MEDALS

Cardinal O'Connell has presented members of his class of '83, Boston College, and to several friends, a bronze medal on the first anniversary of his elevation to the Sacred College.

Business Notice.

CASTORIA

For Infants and Children.

The Kind You Have Always Bought

Bears the Signature of Chas. H. Fletcher

"Peerless" Union Suits for Men

A larger stock and more complete assortment of this celebrated underwear than you ever saw in one store before. All weights and styles in Balbriggan, Cotton and Wool, Pure Wool and Silk and Wool—sizes 34 to 50, both regular and stout. Fit you? Sure.

$1.00 to $5.00

"Esco" Thread Silk Hosiery

The finest a-foot. Run as a "special" in our big new Furnishing Dept. at

45c

Ralston Shoes

$4, $4.50, $5

Greater Value-Giving Made This Big Store Necessary

The fact that this is the largest and most modern men's store in the East is of quite some interest but of only secondary importance. It's what necessitated such a vast establishment that's of most interest to you and to every man who wants 100 cents' worth of value for every clothing dollar he spends.

If our stocks were no larger than others carry—if our merchandise were no better and our prices no lower—this Greater Kennedy's would have been uncalled for and our ambition to build up the biggest clothing business in New England could never have been realized.

Greater value-giving is the foundation on which this big store stands—better values, better service, better satisfaction. And the bigger our business grows the greater the values we give.

We are by far the largest spot-cash buyers of Good Clothes in New England. Manufacturers appreciate our tremendous outlet and our cash-on-delivery payments. They are glad to give us big and otherwise unobtainable advantages which we, in turn, are glad to pass along to our customers.

Come today — tomorrow—any day, see the largest stocks, the widest varieties and the greatest values in Good Clothes, Hats, Furnishings and Shoes ever brought together under one roof.

Kuppenheimer Clothes At Kennedy Prices

That combination attracts thousands of keen-minded men to this Live Store and holds them as loyal and satisfied customers. Nothing better is or can be produced than these splendid garments, though plenty there are that cost you more money. A prodigious stock to pick from at

$18 $20 $22.50 to $35

Low-Priced Suits

Here are thousands of fine suits—brand new this season, all wool, guaranteed in every way—suits such as you find priced $18 and $20 in ordinary stores. But here—on low-rent Summer Street—they sell at

$12.50 and $15

Here's a Novelty

Suits of double-faced fabrics—coats skeleton lined—vests made reversible. As attractive in appearance as they are unique in get-up. A little too sprightly for conservatives, perhaps. Built by Kuppenheimer—sold only here.

The Kennedy Price Is $25

Open Saturday Evenings

Kennedy's

Open Saturday Evenings

The Live Store—Summer and Hawley Streets

100 doz. of our famous 95c Kennedy Special Percale Shirts to go at

69c

Pure thread silk accordion Scarfs with lace multi-color bars, usual price $2.

95c

Kennedy Special outseam, spear back Kassan Gloves. Wonders at

$1.00

Kennedy Special handmade pure silk Ties—every one 4 feet long,

45c

"Thirty Million Dollar Boy" to Wed

Former Harvard Student Betrothed to Girl with Socialist Leanings.

To Start Housekeeping in Harlem Flat After Romance Aboard Yacht.

ZIEGLER AND FIANCEE.

William Ziegler of New York city, inheritor of $30,000,000, who spent a year at Harvard [illegible] and is well recalled there for his great prospects and [illegible], is engaged to wed Miss Gladys Virginia Watson, a Manhattan [illegible] to dispatches today from New York.

Young Ziegler has been dubbed the "Thirty Million Dollar Boy" [illegible] the size of the fortune left him by his foster father, the late William Ziegler, the baking powder king, who was also noted as a patron of Arctic explorations.

Friends of young [illegible] Ziegler and Miss Watson are [illegible] with interest upon the future of the [illegible].

Ziegler is interested in music and the stage and has been known to sing "The Gay White Way" [illegible] comedy, and also "I'm a [illegible]."

He has also been [illegible] by his friends to express the opinion that somebody with plenty of money should [illegible] for [illegible] the sites and [illegible] of ancient civilizations in Mexico and [illegible]. [illegible] they have an idea that [illegible] by the success of his [illegible] comedy, "Royalty in Distress," [illegible] the life of an "angel" on Broadway. With it all, he has been known to say that his tastes are simple and studious, but yachting is his favorite diversion.

Will Opinions Clash?

On the other hand, Miss Watson, who is the daughter of Mr. and Mrs. J. Curry Watson, has been educated at the Fitch School for Girls, where socialism plays quite a part in the curriculum, and students there have been known to express very decided ideas as to what should be done with large fortunes.

So the friends of both are wondering what will be the result of the alliance upon and talented people.

However that may be, they will probably [illegible] the personal attributes of the two young [illegible] not start their housekeeping on a small salary in a Harlem flat, for last July 20, while young Zeigler was at sea with a merry party of young folks on the yacht Wakiva, he became of age. He then came into the income of the entire $30,000,000 estate of his foster father, of which Mayor Gaynor was one of the executors, and which had increased in value in the years since the death of the elder Zeigler.

The young man is to receive a quarter of the principal every five years until the whole is in his possession, so that all of the crises of married life are well prepared for by the will of the former patron of exploration.

Courtship at Sea.

The romance of the young man, who has spent some time at both Harvard and Columbia, began and ended on the Wakiva in his engagement. Among the young people who were invited to make the cruise with him last Summer just before he became of age on July 20 was Miss Watson. Mrs. Fairchild Carpenter was the chaperone, and saw to it that there was much young life aboard. It may have been that the engagement itself was made on shipboard, but if it was nothing definite was known of it until the young woman's parents made the announcement today, following a luncheon their daughter gave to some of her young friends.

"The father of the $30,000,000 boy was S. W. Brunt of Davenport, Ia., and the boy was adopted by the baking powder man when he was only five years old. He has been maintaining a bachelor apartment on Central Park South, but spent much time at the Zeigler country [illegible], Grand Island, Noroton, Ct. Mrs. M[illegible] Zeigler, his foster-mother, received $2,000,000 for not contesting her husband's will.

Sang on Stage.

The occasion when young Mr. Ziegler sang "The Gay White Way" was back in May, 1911. He had written the music for his musical comedy, "Royalty in Distress," and it was produced before a large and fashionable audience by the [illegible] Dramatic Society. He himself [illegible] in skirts as the Princess of the [illegible] and sang his own music. The young man is also the composer of many [illegible] scores which have been used in amateur dramatics.

5th WEEKLY SALE

BALL PIEN HAMMERS 8 oz. to 2 lbs. asstd... 38c

PATTEN'S SUN-PROOF PAINT, 1-gallon can .. $1.50

50c TUBULAR LANTERNS .. 38c

ELECTRIC TAPE, ½ lb. rolls, 5c a roll 3 FOR 10c

50c and 75c COMBINATION OIL STONES .. 19c

WARRANTED HAND SAWS 24 in. 65c 26 in. 75c

Every Article Guaranteed

Lowest Priced Hardware Store in Boston

Mail Orders Solicited.

CHARDON [illegible] COMPANY

THE KUTTER STORE

108 PORTLAND STREET, BOSTON

CALLS GAMING CASE 'FRAME-UP'

The arraignment of Charles Golden in South Boston District Court today on a charge of gambling developed circumstances and statements indicating more interest than usually attends an ordinary gaming charge.

Golden, sometimes known as Goldman, is charged with gambling and being present where gaming was going on in a building at No. 1 Hyde street, South Boston. He denies the charge and declares there is "a frame up" against him, but that he will "show 'em up" at the continued hearing next Wednesday.

A significant thing was the request of Agent J. Frank Chase of the Watch and Ward Society for bail to be increased. This was granted. Agent Chase told Judge Fallon the case is of "great importance."

Later Agent Chase, in answer to a reporter's question, said he guessed "the roots go pretty well down."

Held in $500 Bail.

Golden, is thirty-five years old and lives at No. 92 Waltham street, South End. He was arrested last night on two gaming charges and was bailed out in $200. The complaint was made by Agent Chase of the Watch and Ward.

Before Judge Fallon today Golden through his counsel, pleaded not guilty and waived examination. Agent Chase asked Judge Fallon to raise the bail, saying "I consider this a matter of great importance. I feel that it is deep-seated and, for that reason, I ask that bail be raised."

Judge Fallon set bail at $500, which Golden could not immediately furnish. The defendant's counsel started out to get bail, and Golden was put in a cell to await results.

In his cell Golden made the following declaration to a reporter:

"My name is Charles Golden, though some call me Goldman. This whole thing is a frame-up. I don't know anything about any house on Hyde street. I've been working all the time, and, as I earn only $12 a week, I have had no money for gambling. I stopped work when the world's series began so I could see [illegible] the games, but I intended to go back to work when they were all over."

"Important," Says Chase.

Asked who arranged the "frame-up" of which he spoke, he said:

"I think I know, and I'll show [illegible] up next Wednesday, when the case comes up again. But I won't say anything till I'm certain who the guy is."

Agent Chase of the Watch and Ward was asked what, if anything, is back of the case. He replied:

"This is a big thing, very important, but I can't say any more or it will upset our case. It will come out at the trial."

HERE'S HOW FARMERS WILL REAP MILK IF SCIENCE HAS WAY

The chemists in London have designs on the cow. In fact, they think that they will put her out of business in a few years and that we will all be drinking cowless milk which can be manufactured and delivered to the consumer for 6 cents a quart.

This cowless milk has been examined and tasted by several eminent scientists, including Sir William Crookes, and they have pronounced it palatable. It was discovered by three German chemists at Frankfort-on-the-Main, who had never heard about the lowing herd winding slowly o'er the lea while the curfew was getting busy. If the German chemists make good we will soon have seen the last of the lowing herd except for the purposes of certain gentlemen in Chicago.

Also the comic papers will be compelled to lay aside that venerable joke about the cow putting her foot in the milk bucket and, instead of beautiful dairy maids, we will have the prosaic denizen of laboratories.

But in addition to all this the farmer will plant and reap his milk instead of milking it, because the German chemists are making their cowless lacteal fluid from vegetable ingredients which are digested by machinery instead of by the cud which the cow chews all the time. While they declare that this milk will always be non-tuberculous they have not said whether butter could be made out of it.

GEN. DIAZ TELLS MADERO TO QUIT

VERA CRUZ, Mex., Oct. 18.—General Felix Diaz, commander-in-chief of the allied insurgent armies and self-proclaimed provisional president, sent a demand today to President Madero in Mexico City that the latter resign within forty-eight hours. At the same time General Diaz began preparations to fight, for word was received that Madero was sending 1,500 soldiers on trains to give battle to the insurrectos.

The Diaz revolutionary government is well supplied with funds, the custom house collector having turned over $500,000 to the rebel cause. These revolutionists are the first to be equipped with a navy. They have two gunboats.

Among the officers of the provisional cabinet formed here are many well known names. General Bernardo Reyes is provisional Minister of War, and Francisco de La Barra, formerly ambassador at Washington, is Minister of Foreign Affairs. General Diaz issued a manifesto "to the world" declaring that foreign interests would not suffer and that his only aim was to establish the peace and security which formerly prevailed.

MEXICO CITY, Oct. 18.—Facing the most threatening revolt since he became President, Francesco Madero sent an urgent message to Congress today demanding a new loan of 20,000,000 pesos to make war on the allied insurgents. It was thought doubtful if the message would receive consideration. Reports today that the local garrison had revolted and was marching on the palace, caused excitement.

The Deputies today voted down a resolution demanding the resignation of the Madero cabinet. This is the most decisive victory won by Madero since he assumed office.

Child Welfare a Leading Topic at Charity Congress

The health and education of children will be among the leading topics to be discussed at the ninth annual Massachusetts State Conference of Charities, which will be opened next Wednesday in the City Hall at Haverhill, and will continue three days.

Thursday evening's session will concern educational work for the health of children under two years, and Dr. Richard C. Cabot of the Massachusetts General Hospital will be chairman. Dr. W. L. Gallivan, head of the department of child hygiene on the Boston Board of Health, will speak of work by municipalities; Mrs. W. L. Putnam of the Women's Municipal League will speak of work by private societies, and Dr. Fritz B. Talbot of the Massachusetts General Hospital will speak of work by hospitals.

SHIRTS —POSNER

Two great shirt values this week. The first is a good Madras Shirt in 100 different designs—choice of attached or detached cuffs with extra pair. $1.50 value for.............. 1.15

The second is a new showing of fine Madras and new Percales—all sleeve lengths—all sizes. Worth $2, special here at.............. 1.45

Every day is value day at

One of 60 Styles 10c Linen Collars

Posner's

The Men's Store School St.

Open Saturday Evening

DON'T LOOK SHABBY

Tendency is to wait until clothes are worn out before buying a new outfit. This is foolishness when our system of buying clothing and paying in dollar payments is at your service. One surely wants to retain self-respect and the way to do this is to

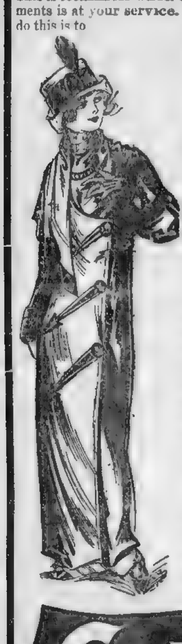

Dress Well on Low Prices

It's all very well to buy stylish garments, but you should be sure to trade at the store that sells these garments at the lowest prices. With half hundred stores to buy for and to sell from you can depend upon us to give you not only the very best but at the Lowest Prices. Don't experiment, open your account at the established store with a reputation for Fair Dealing, Splendid Stock and Low Prices.

SO COME AT ONCE

Ladies' Coats	$12 to $20
Ladies' Suits	15 to 30
Men's O'Coats	12 to 25
Men's Suits	14 to 25

Model E

"L. & M. System Clothes"

GATELY'S

OPEN EVERY EVENING

876 WASHINGTON STREET, BOSTON

52 Andrews Street, Lynn 36 West Elm Street, Brockton 481 Massachusetts Avenue, Cambridge

Save These Wrappers

Welcome Table Knife

Large dinner size, exactly like illustration. Finest grade of tempered steel, guaranteed for 25 years by the manufacturers, Wm Rogers Mfg. Co., and by Welcome Soap manufacturers. It is AA-extra silver plate, and made for us in the exclusive and rich Welcome pattern. For each of these knives you wish, send 25 cents in Postage Stamps, Postoffice Order, or Express Order (do not send cash) and 12 center panels of Welcome Soap Wrappers. We will forward the knives to you at once, all charges prepaid.

Get These Silverware Premiums

Welcome Table Fork

Heavy, rich and fashionable dinner size. AA-extra silver plate. Guaranteed for 25 years by the manufacturers, Wm Rogers Mfg Co., and by Welcome Soap manufacturers. For each table fork send 20 cents in Postage Stamps, Postoffice Money Order or Express Order (do not send cash) and twelve center panels of Welcome Soap Wrappers. We will forward the forks at once, all charges prepaid.

Welcome Teaspoon

Handsome deep bowl. Welcome design. AA-extra silver plate, rich and elegant. Absolutely guaranteed for 25 years by the manufacturers, Wm Rogers Mfg Co., and by Welcome Soap manufacturers. For each teaspoon send 11 cents in Postage Stamps, Postoffice Order or Express Order (do not send cash), and 6 center panels of Welcome Soap Wrappers. We will ship the spoons at once, all charges prepaid.

Each Piece Guaranteed for 25 Years

Every Housekeeper Will Have Welcome Soap

Because She Knows—

It does the work on washing day easily and quickly.
It contains more borax than any other New England soap.
It keeps the hands soft, smooth and white—a lady's hands.

Furnish Your Table With Magnificent Heavy Silverware

We offer elegant silverware pieces as premiums for the front panels of the wrappers you take from your cakes of WELCOME SOAP.

Every premium piece is the famous Rogers AA-Extra Silver plate. Guaranteed for 25 years by the manufacturers, Wm. Rogers Manufacturing Co., and by the manufacturers of Welcome Soap. Design made exclusively for us.

Send for one of these premiums. When you have *one* piece of rich, massive Welcome Silverware, you will never stop until you have furnished your table with a complete outfit.

You can now obtain complete sets of Welcome Knives, Forks, Teaspoons, Tablespoons, Orange Spoons, etc. Gorgeous, glittering silver for yourself—or to equip a silver chest for your daughter.

Address all orders for Welcome Premium Silverware to

"Welcome" LEVER BROTHERS COMPANY Cambridge, Mass.

CHARGE GIRL STOLE FROM BENEFACTRESS

The Boston police have been asked to locate a girl giving her name as "Evelyn Forrest," and her address as "No. 1453 Washington street, Boston," who is accused of robbing the home of Mrs. Augustus Lemay, No. 146 Water street, Fitchburg. Mrs. Lemay had taken the girl, who was destitute, into her home.

BUY ANYTHING ANYWHERE

Charge it to us, and pay

$1.00 A WEEK

OUR MEN'S SUITS AT $10.00

Cannot be duplicated in any cash store for less than $15.00

SALAWAY & OLSON

32 Boylston Street

Up One Flight — Open Evenings

SEE PAGE 14 FOR

HARDWARE THE KEEN KUTTER STORE BARGAINS

168 Portland Street

RILEY ANSWERS HALE ATTACK

Chairman Riley of the Democratic State Committee today made a vigorous reply to the open letter of Matthew Hale of the Bull Moose party. Taking up Mr. Hale's open letter, Mr. Riley says, in part:

"Mr. Hale is familiar with the legislative records of those who are now so lamentably wearing the horns of the moose, as is not everybody else is familiar.

"In 1910, when the biggest fight on this principle that was ever waged in Massachusetts took place in the lower branch of the Legislature, two prominent "Mooses," Norman White of Brookline and Charles Brown of Medford, led the fight against the principle, while the fight for it was assigned to me to lead. My chief aids were James Knight of Boston and Amos Saunders of Clinton, both staunch Republicans, while Joseph Walker of Brookline, then Speaker of the House, gave all the assistance he could to our side of the fight.

"If Mr. Hale will take some time in examining the legislative records of men prominent in the Moose party today, he will find that while these men were in the Legislature they were always on record against direct election of United States Senators, direct primaries, direct legislation in all of its forms, and every other form of proposed enactment that would put the people in partisan control in their own government.

"I challenge Mr. Hale, and am willing to pay one half of the expense, to publish a pamphlet in three columns which I myself shall give the records of the candidates for the Legislature of 1911 so far as those candidates have any legislative record, one column to be Republican candidates, one column Democratic candidates, and one column Moose candidates.

"I am willing to meet Mr. Hale at any time or place, and will bear one-half of the expense, to discuss publicly with him

CALVE 'TOO FAT;' TO TEACH VOICE

Mme. Calve fears she is acquiring embonpoint. She says she is no longer the Carmen of old. So she is going to open a school and teach others more youthful to sing Carmen after her twenty-eight years in opera.

"To succeed in America one must be tall and thin, and the prima donna, who is in Boston to sing on Sunday.

"It is very, very true," and the black head beneath the big, black picture hat nodded emphatically. "You mustn't be loud and short and fat—O, no," and she laughed musically. "When American singers become fat—even as I you no longer can—you starve. O, mon Dieu!" and she flung both hands out with a gesture of horror. "Your cheeks—they go in so—and so," and she poked a dimpled finger in each cheek.

"The people—so kind—they now applaud, and while they applaud I cry 'Au revoir.' And am I not wise?" smiling sweetly. "Carmen—she is young and gay and beautiful. I no longer look the part. My heart tear will not end until January 15—and then you know what I'm going to do then?" she questioned eagerly. "Non? A school it shall be—a school for advanced feminine voices; women should not touch men, my, no. It is my dream—this school. I know not how to keep still—no, indeed. I no longer sing in opera, then I teach. The American girls have lovely voices. They develop into great artists. Their voices clear, vibrant full of life. Take le it. They ring with the strength of youth and of health."

"Did you like Mary Garden's Carmen?" she was asked.

Mary Garden?" repeated Calve. "I never heard of her. No," noticing the look of wonder on the face of one of her hearers, "for when I am here she is not, and so—no, I do not know her Carmen."

Why Mrs. John Astor Has Come to America

Has Mrs. Astor No. 1 returned to America to file her claim on social leadership as the "real widow" of Colonel Astor, or just to keep Vincent from some ill-advised marriage?

See Sunday's AMERICAN

B. & M. BRIDGE BURNS AT KITTERY POINT

PORTSMOUTH, N. H., Oct. 18.—The railroad bridge over Spruce Creek at Kittery Point, on the York Harbor & Beach branch of the Boston & Maine railroad, was burned early today. It is believed that a spark from a locomotive caused the fire. There are an engine and cars on the beach side of the bridge so traffic will not be delayed. The passengers can be transferred across the canal on the foot bridge.

$10,000 ANONYMOUS GIFT TO HARVARD

A gift of $10,000 by an anonymous friend has been made to Harvard University to rebuild the front portion of the central section of the Grey Herbarium.

DOUBTS EVIDENCE IN MRS. HAL CHASE'S DIVORCE ACTION

NEW YORK, Oct. 18.—The divorce plans of Hal Chase, the peerless first baseman of the New York American League team, and his wife received a set back when Supreme Court Justice Greenbaum refused to accept the report of Referee Alvin Untermyer, recommending a divorce for Mrs. Chase.

Justice Greenbaum decided that the testimony submitted was open to doubt and recommended the finding of more corroborative evidence.

Harold M. Chase brought an action for divorce against his wife several months ago, and she answered in a counter suit. It was largely upon the testimony of the correspondent named by Mrs. Chase that Mr. Untermyer based his recommendation.

Justice Greenbaum set forth in his memorandum that the testimony of Hal Chase had made the referee suspicious of collusion and connivance.

SOMERVILLE GIRL WEDS IN WEST AFTER A MOUNTAIN ROMANCE

Cards have been received in West Somerville announcing the marriage in Los Angeles of Miss Ethel Conrad, formerly well known in West Somerville and Glengrove and the daughter of Mrs. Ethel Conrad, 7 Glengrove avenue, and the late Charles A. Conrad, of Somerville.

The marriage is the culmination of a romance begun when the bridegroom was in charge of a party of [illegible] exploring a mountain in southern California.

The bride is a talented [illegible] the daughter of Mrs. Ethel Conrad and the late Charles A. Conrad, of Somerville. She is a graduate of the Girls' High and Normal schools, class of 1910, member of the Phi Iota Club, and is an accomplished pianist and amateur actress. With her mother she moved to Los Angeles two years ago.

THE EVENING AMERICAN guarantees to outcirculate the largest circulation by far of any daily newspaper here, and over 200,000 more than the next highest evening paper, and over 100,000 more than all the other Boston evening papers combined. Circulation books open to all.

INDICT SEVEN FOR PAMPHLET MAKING ATTACK ON COLONEL

PORTLAND, Me., Oct. 18.—Indictments have been returned by the Multnomah County Grand Jury against a group of seven alleged socialists admitting responsibility for having written, printed and circulated a pamphlet attacking Theodore Roosevelt and has since while he was in Portland recently on his western campaign.

All the men who signed the pamphlet have been entered on the grand docket and two others who did not join in the committee's work but assisted with the publicity are named in the Grand Jury.

Arrests are being made. Those indicted are A. O. Erickson, M. J. Fisher, J. W. Ramsley, M. Koerner, F. W. and A. E. Hamm, J. Worthen.

$35,000 SHERBORN FIRE.

SHERBORN, Oct. 18.—Fire at the Hiram Lyon estate here today damaged to the extent of $35,000 the house, carriage house and horse barns.

BOY HURT BY AUTO, OWNER IS ARRESTED

James Flemming, eleven-year-old son of Patrick Flemming of No. 48 Richardson street, Woburn, is at the Cosmo Memorial Hospital in a serious condition today as a result of being run over by an automobile owned and operated by Leonard M. Spaulding of No. 27 Everett avenue, Winchester. Spaulding was held in $1,000 bonds.

Chair Seats

Be your own Upholsterer and save money. The "Henry" Seat,

A seat made high. Leather Seat to fit any size or square hole. The only Seat with clamp already attached by experts and consequently the only one which can be easily put on. Can be called complete and perfect. Cost less than once. Buy one today and be convinced that any first-class upholsterer could not give you a better job for more than twice the cost of our Seats. For sale by dealers

Department Stores, Furniture and Hardware Houses

Look for label "Henry" on bottom of seat

G. V. ELECTRICS AT THE SHOW

You will find the big G. V. Exhibit in Spaces 157, 158, 159 and 160. There will be a 5-ton Truck bought by Massachusetts Breweries, Inc., a 2-ton Pureoxa Ginger Ale Truck, a 2-ton Truck bought by C. A. Ketchum of Salem, three kinds of 1-ton Industrial Trucks, including one with special coal dump body and another model with Chemical Fire Apparatus.

Also we show a light G. V. Chassis.

Don't fail to see this instructive exhibit.

926 G. V. Trucks have already been bought by 25 firms, an average of 37.1 per customer. There is no better Truck built on earth than the G. V. Electric. Thousands in use, many of them 6, 8 and 10 years old.

General Vehicle Company

Principal Office and Factory, - - Long Island City, New York

Boston Office — Day Baker, Manager

84 State Street

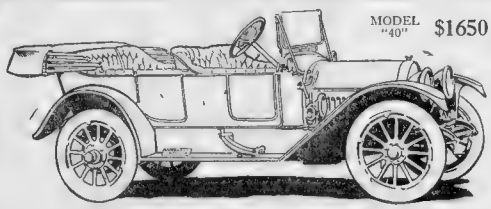

MODEL "40" $1650

AUTO SHOW

FIRST OF THE 1913 SEASON

¶ Second Annual Exhibition of the New Buick Models will be held October 21-26, Inclusive, at the Salesrooms of THE

BUICK BOSTON COMPANY

97 MASS. AVE., COR. NEWBURY STREET

¶ Formal Opening of the New Salesrooms and Automobile Show of All 1913 Buick Roadsters, Touring and Closed Cars.

¶ All who are interested in the Progress of Motor Car Manufacturers—from the Standpoint of Buyer, Owner, Agent or Enthusiast—are Cordially invited to Visit Our Beautiful Salesrooms.

OPEN EVENINGS

EVERYBODY

BUY A POUND TOMORROW

RIKER'S SPECIAL CHOCOLATES 29¢ lb.

See what remarkable perfection we have achieved in a candy at 29c a pound. But don't think it's a 29c quality. The same candy under any other name would sell at 40c or 50c per pound.

It would astonish you how very little profit the manufacturer or we make on each individual pound, but then we sell around a half million pounds each year. It is the big sale and doing away with the middleman's profit that makes such candy value possible.

Last year we sold 425,000 pounds. This year we will surely exceed **Five Hundred Thousand.** This means that ten thousand persons come into a Riker-Jaynes store regularly every Saturday in the year for their pound of "Special Chocolates." (It is sold Saturday only.)

Riker's Special Chocolates are just as pure as the highest priced mixtures. They are prepared in the most modern, largest and most hygienically conducted candy factory in Boston.

They are **made, packed** and **sold fresh** the **same week.**

Each pound contains from 37 to 42 Chocolates, and 8 Bon Bons. The most delicious fruit, cream, jelly and nut centers, all naturally flavored, coated with rich heavy chocolate.

Here are the contents of a Pound Box of "Riker's Special." **Have you ever seen anything to equal it at less than 50c?**

2 Montevideos. Vanilla cream center, chocolate covered, with ½ walnut on top.
2 Pecan Tops. Vanilla cream center, chocolate covered, with ½ pecan on top.
2 Caramels. Rich chewing center chocolate covered.
2 Chispa. Chocolate cream center chocolate covered, wrapped in foil.
1 Molasses Crisp. Puffed, crispy molasses center, chocolate covered.
2 Nougatines. A delicious mouthful of chewing candy, mixed with chopped nuts, chocolate covered.
2 Carmelia. ½ caramel and ½ marshmallow chocolate covered.
2 Sorrentos. Cream center, chocolate covered, ½ almond on top.
2 Walnut Apricots. Apricot jelly with half of a walnut meat, all chocolate covered.
2 Orange, 2 Lemon, 2 Pineapple, 2 Raspberry. Natural fruit flavored cream centers, chocolate covered.
2 Belmonts. Vanilla cream center, with a coating of chocolate into which chopped almonds have been mixed.
2 Harlequins. 3 varieties, each made of two different cream centers.
2 Frozen Pudding. "Taste like more."
2 Tangerines. A square of orange turkish paste, chocolate covered.
4 to 9 Operas. Tiny pyramids of cream filled chocolates.
8 Bon Bons. Assorted flavors, delicious creams, always fresh.

Take home a pound on our recommendation, and if every one is not entirely pleased with it, we'll buy it back from you at the purchase price.

Sold Saturday Only 29c Lb.

23 STORES in New England—Shop at the Nearest

RIKER-JAYNES DRUG STORES

You are SAFE when you buy at Riker-Jaynes

400,000 SOLDIERS IN BALKAN WAR

Fighting Going on Along a Frontier of 500 Miles, Dispatches Say.

Continued from First Page.

indemnity of more than $10,000,000 for the loss of Tripoli which will be paid very soon.

This is equivalent to a war loan. As none of the European Powers will lend money to the Balkan States for the prosecution of the war Turkey is thus placed in a position of commanding advantage.

Report Turk Warship Sunk.

CONSTANTINOPLE, Oct. 18.—It was reported here today that a Turkish warship, attempting to enter the harbor of Varna, Bulgaria, to shell the city, had been blown up by a floating mine and that all on board were lost. Mahmond Moukhtar Bey, Minister of Marine, stated that he had no official confirmation of the report, but admitted that a "rumor" of the disaster had been received.

Ferdinand Leads His Army.

BULGARIAN ARMY HEADQUARTERS, near Turkish Frontier, via Sofia, Oct. 18.—Czar Ferdinand of Bulgaria arrived here today and assumed command of the Bulgarian army.

The arrival of Czar Ferdinand was the signal for a great demonstration by the army. The Bulgarian ruler issued a proclamation to his Army in which he recounted the various achievements of the Bulgarian in the past and stated that they upheld the honor of their country. He declared that the Turkish government had broken its word with the Balkan League and that a new treaty must be written with the latter's point.

This proclamation was received with a patriotic ovation. There are about 80,000 soldiers under arms here, and others en route.

The proclamation opens with a reference to King Ferdinand's peaceful reign of twenty-five years and says he had hoped that it would have continued. "But Providence judged otherwise. The moment has come when the Bulgarian race is called upon to reap where the benefits of peace and to have recourse to arms for the solution of the great problem. Beyond the Rila and Rhodope Mountains our brothers in blood and religion have not been able until this day, thirty-five years after our liberation to obtain conditions of life that are bearable.

"The tears of the Balkan Slavs and the groaning of millions of christians could not but stir our hearts and the hearts of our forefathers.

"Our love of peace is now exhausted. To succor the Christian population of Turkey there remains to us no other means than to have recourse to arms.

"After the massacres at Istip and Kotchana, instead of maintaining public and administrative order, Turkey ordered the mobilization of her military for a war long patiently borne and put to a futile test.

"The humanitarian sentiments of christians, the sacred duty of succoring their brothers when menaced with extermination, and even honor and dignity of Bulgaria have imposed upon us the imperative duty of rising to arms like Europe's sons.

"Our cause is a just, a great and a sacred one.

"With faith in the protection and support of the Almighty I bring to the consciousness of the Bulgarian nation that this is a war for human rights.

"I order the brave Bulgarian army to march on to Turk-ish territory.

"Forward! May God be with you!"

Turks Fight Servians.

CONSTANTINOPLE, Oct. 18.—A Turkish army crossed the Servian frontier near Podjeno today. Fighting is in progress there. Turkish troops in Bulgaria have occupied many miles of railroad traversing the frontier. This is the line traversing the Balkans North of Adrianople.

Turkish Army Invades Bulgaria.

CONSTANTINOPLE, Oct. 18.—A Turkish army has invaded Bulgaria near Mustapha Pasha and has defeated the Bulgarian troops there. Dispatches from the scene of action state that fighting has been going on over thirty-six hours, and that the Turks have made an advance of four hours' march into Bulgarian territory, driving back the Bulgarians before them.

Mustapha Pasha is on the Adrianople railroad line, twenty miles northwest of the city of Adrianople.

The battle began Wednesday night before Turkey had formally proclaimed war against Bulgaria. Frontier guards precipitated the engagement, but troops were rushed up by both opposing generals and fighting soon became general. Having the advantages of railway transportation, the Turks were enabled to bring greater bodies of soldiers with speed and their advantage in numbers soon caused the Bulgarians to fall back.

King Peter Takes Command.

BELGRADE, Oct. 18.—King Peter of Servia arrived at Servian military headquarters at Nish today and personally took command of the Servian army. There are about 20,000 troops quartered at Nish and about 10,000 others are under arms advancing against the Turks.

Turks Invade Bulgarian and Servian Territory; Three Kings in the Field.

Turks Defeat Montenegrins.

LONDON, Oct. 18.—Having inflicted defeat upon the central wing of the Montenegrin army, northwest of Scutari, General Essad Pacha's victorious Turkish force is fighting its way northward, with Podgoritza, the Montenegrin military headquarters, as its objective. The Montenegrins lost several thousand soldiers in killed, wounded and prisoners, according to dispatches.

Thousands of Mohammedan Albanians are joining the Turkish army.

Montenegrins Take Berani.

LONDON, Oct. 18.—Details of the capture of Berani by the Montenegrin troops were received here in an official dispatch to the Montenegrin consul, dated Cettinje, October 17.

The Berani garrison, consisting of 4,000 regulars and 3,000 Hamidi-Hazoukas, took flight during the night. They were pursued by the Montenegrin army and many prisoners taken. Three guns were captured.

Greeks Shell Turk Village.

SALONIKA, Oct. 18.—Two Greek gunboats which yesterday ran the Turkish forts in the gulf of Arta, a Turkish village of Janina, today shelled a Mohammedan village. It is believed that this act will lead Turkey to declare war against Greece at once.

FACTS ABOUT THE BALKANS AND THE TURKISH EMPIRE

With a war cloud hovering over the Balkan States and with Montenegro already at war with Turkey, it is apparent that the world will be given its biggest news from that territory for some time to come. In order that the readers can become more conversant with the countries, the AMERICAN gives below the English interpretation of words commonly used in dispatches. A list of several prominent cities is also given with their location.

The Turkish Provinces in Europe cover a territory of more than 65,000 square miles and contain a population estimated at nearly eight million. Each province is governed by a Vali. The provinces are, Constantinople, Chatalja, Adrianople, Salonica, Monastir, Kosovo, Scutari, Albania and Janina.

ALBANIA—This southwest district of European Turkey, has a population of about 1,000,000. Agriculture is the principal occupation of the people. The Albanians have in the past formed a strong part of the Turkish army.

ANATOLIA PENINSULA — This peninsula forms the western extremity of Asia, and with the various provinces contains a population of 10,000,000.

ADRIANOPLE—Capital of the province bearing same name. The province is bounded by the Black and Aegean seas and the Sea of Marmora.

ANSIM BEY, Minister of foreign affairs of Turkey.

BALKAN STATES known as the BALKAN LEAGUE—Bulgaria, Greece, Servia and Montenegro.

BALKAN PENINSULA—The Balkan peninsula, in southeast Europe, is bounded on the east and west by the Archipelago and the Adriatic, and on the north by the Save and the Danube. In general, the peninsula and the Balkan States cover the area of European Turkey.

BELGRADE The capital of Servia, located at the junction of the Danube and Save rivers. It is well fortified and has a population of 60,000.

BOSPHORUS—The passage connecting the Black Sea and the Sea of Marmora. It separates Asia and Europe.

BOSNIA A province adjoining Austria-Hungary. It is under the administrative control of Austria-Hungary but nominally subject to the Turkish Sultan.

CRETE—Island in the Mediterranean covering 3,000 square miles. This was evacuated by Turkey in 1900.

DIBRA A small town in Albania.

GALLIPOLI PENINSULA — Separates the Dardanelles on southeast from the Aegean Sea and Gulf of Xeros on the West.

KAZAS A district.

KAMIL A Vali of Adrianople.

MAHMUD SHEVKET PASHA Minister of war of Turkey.

MOHAMMED V Sultan and Emperor of Turkey.

MONASTIR A province in Albania. It has an area of 3,500 square miles.

NAIL BEY—Minister of finance of Turkey.

NIZIB Reserve troops like our militia.

RHODOPE MOUNTAINS—A high range running through Macedonia, Thrace and Bulgaria.

RIZAM A title of regular army.

SAID PASHA Grand vizier of Turkey.

SCUTARI A rich suburb of Constantinople.

THRACE—The eastern half of the Balkan Peninsula, just north of Macedonia.

VALI A governor general of a province.

VILAYET A province.

The Balkan States demand of Turkey:

The division of the provinces of European Turkey into ethnical circumscriptions.

The dominating of Belgian or Swiss Christian Governors.

The equality of schools of whatever faith.

The equality of representation in the Turkish Parliament.

The admission of Christians into every branch of administration of the empire.

The formation of Christian military divisions.

Bulgaria has an area of 39,000 miles, and is bounded by the Danube on the north, on the east by the Black sea, on the south by the Balkan range, and on the west by Servia. The population is between six and seven million. The army on a peace footing, consists of 30,000 troops and officers. On a war footing, the number would be swelled to 175,000.

Our Princess Braganza Hunts Borneo Bugs

How our pretty princess and her spendthrift husband decided to invade the wilds of Borneo to make the money stork mamma won't give them to squander on recovering the lost throne of Portugal.

See Sunday's AMERICAN

QUOTE ETTOR IN DYNAMITE CASE

Continued from First Page.

words of disorder and violence during the Lawrence strike. He quoted Ettor as having said:

"We almost keep the gun shops busy."

In her testimony Mr. Ford, the second witness called, said:

"As soon as the cars were darkened by pulling the trolley poles from the wires the windows were shattered by pieces of ice and other missiles. The passengers shouted and screamed and began tumbling off the cars."

The witness stated that he assisted to a doorway a young woman who had been cut on the head and who was screaming in a hysterical and fainting condition. He was threatened by some in the crowd for doing this.

Clash Was Avoided.

Militiamen and police separated her, she said, to come with information, the witness said. Soldiers declared they had been told not to act or shoot because of legal complications unless it was a case of extreme provocation or peril.

Upon cross-examination Mr. Ford admitted that he had not known Ettor for a long time, but that Ettor was a man of strong nerve and that he did not see him present in the crowd that wrecked the car on Oct. 1, 1912.

Ford further declared that Ettor, by hastening around the block, had urged the procession of triumph later in the morning of the car riot not to storm the South Lawrence bridge, which was protected by a very scant file of militiamen and by way of which both arms induced the parades to swing into Lowell street without going at that point. The witness stated that he marched with the parades some distance until obliged to send his report to Boston.

Just before the eighth day of the trial began William H. Heywood and Arturo Ademson another I. W. W. advocate, were among the first spectators in court. They got permission to step over to the prisoners' cage. While the spectators watched him intently and the deputies were busy the prisoners followed every movement with the closest scrutiny. Haywood drew a little package from his pocket, opened it, and revealed two cigars. Ettor and Giovannitti, fashioned from gold quarters.

Almost St. Joe went more Joe from New York yesterday. He wanted me to give one to you and one to Giovannitti," said Haywood.

Gift for Prisoners.

The prisoners viewed the little gift with marked appreciation and a few minutes later Judge Quinn took his seat on the bench and Court Crier Cole declared the proceedings open. There were more women in court today than on any other day since the trial began and the attendance was larger.

The prisoners found more comfort in their cages as the afternoon had been passed in the night instead of the uncomfortable bench, by order of Sheriff Johnson. Giovannitti, who lost twenty pounds during his ninth months of imprisonment, shows a marked improvement since the trial began, owing to the fact that the monotony of the jail has been broken. Some more of his writings in verse and prose penned in his little six by eight cell are to be published soon.

Carmelo's wife hasn't missed a day of the trial.

SUMMON MANY IN DOW INQUIRY

In the investigation of Stephen H. Dow's business transactions, ... suits County Grand Jury in Salem yesterday summoned some of Boston's biggest business men. Assistant District Attorney Webber is in charge of the case.

Among those who were called to give information were Rufus G. Fessenden, president of the American Trust Company; Richard Watt, the assistant treasurer of the company; Louis M. Atherton of the Boston News Bureau; Herbert M. Gove, editor of the Boston News Bureau, George F. Lord, secretary of the Boston Stock Exchange; Frank A. Bourne, of Mahler, Peabody Company, and a governor of the Boston Stock Exchange; secretary Brown, of the Boston Curb Exchange; William D. T. Trefrey, Commissioner of Corporations, who brought the papers and records to the Grand Jury room; William F. Rogers a Boston attorney; Mary A. Dresser of Middleboro, Mass., a stockholder in the Dow concern, and H. Williams, counsel and receiver for Dow, who was called in his capacity as receiver, and Edmund H. Potter, a stock broker, who is said to have been a former partner of Dow's.

BOSTON MEDICAL INSTITUTE

CONSULTATION, EXAMINATION BY X RAY AND EXPERT MICROSCOPIC ANALYSIS DAILY 8 A. M. TO 8:30 P. M. SUNDAY, 10 A. M. TO 1 P. M.

MODERN SCIENTIFIC TREATMENT

FREE MEDICAL ADVICE

DISEASES CURED

The Following List of Diseases Are Successfully Treated at the Boston Medical Institute.

ASTHMA Wheezing, coughing, choking, gasping, sensation of tightness in chest.

BRONCHITIS Hacking Cough, pain in chest, soreness of throat.

CATARRH Of the nose, throat, etc.

DEAFNESS Partial or complete and all forms of head noises.

DYSPEPSIA Loss of appetite, burning sensation in the stomach or any of the forms of trouble arising from indigestion.

EYE DISEASES Many diseases of the eye successfully treated and fully guaranteed.

FACIAL BLEMISHES Moles, Warts, Superfluous Hair, Pimples, Blackheads, Freckles, Red Veins, Scars, etc.

HEART DISEASE Irregular heart action, palpitation, pain in left side, shortness of breath, smothering spells, fainting spells, dizziness, swelling of feet and ankles.

KIDNEY DISEASE Pain in the back, frequent passing of water, brick dust deposit, scanty supply of water, dropsical swellings.

LIVER DISEASE Pain in the side, jaundice of lumbago and complexion.

RHEUMATISM Acute, chronic muscular, articular, sciatic or nervous.

SKIN DISEASE Eczema, pimples, eruptions, boils.

ALL APPLICANTS will receive YOUR NAME ON THE BOOKS, a valuable PHYSICIAN'S CHART and UNIQUE HOME TREATMENT BLANK, together with a copy of the BOSTON MEDICAL MONTHLY, containing articles on the most approved methods known to medical science.

BOSTON MEDICAL INSTITUTE
91A Court Street, Boston

OLD CROW

Reg. U. S. Pat. Off.

RYE

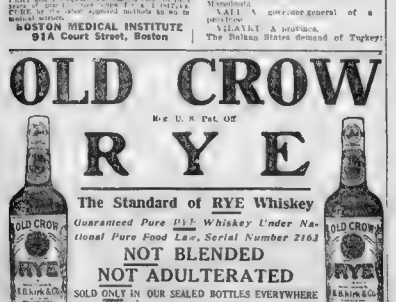

The Standard of RYE Whiskey

Guaranteed Pure RYE Whiskey Under National Pure Food Law, Serial Number 2163

NOT BLENDED
NOT ADULTERATED

SOLD ONLY IN OUR SEALED BOTTLES EVERYWHERE

NEVER SOLD IN BULK

WE ARE THE LARGEST BOTTLERS OF OLD-FASHIONED HAND-MADE SOUR MASH STRAIGHT PURE RYE WHISKEY IN THE WORLD

H. B. KIRK & CO. New York, N. Y.

"IF IT'S AT MORSE'S IT'S CORRECT IF IT'S CORRECT IT'S AT MORSE'S"

SINCE 1852

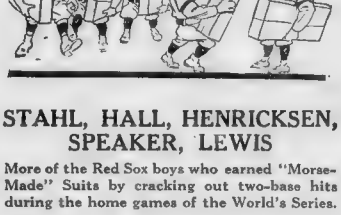

STAHL, HALL, HENRICKSEN, SPEAKER, LEWIS

More of the Red Sox boys who earned "Morse-Made" Suits by cracking out two-base hits during the home games of the World's Series.

GARDNER, HOOPER, YERKES

selected their garments on Wednesday, Gardner taking one of our superb Greatcoats, Hooper a fine suit of the wonderful "Clothes of Refinement" brand, and Yerkes a "Picadilly" walking coat that is the world's champion of swagger garments for young men of good taste. Henricksen's choice was one of our dressy Chesterfield Overcoats, silk faced, and up to the minute in fashioning. Hall, Stahl, Speaker and Lewis each took away a handsome garment bearing our mark of manufacture.

"MORSE-MADE" SUITS

Made in our own factories eliminate the middleman's profit and score one hundred per cent. as the "best made, the best fitting and the best for the money."

Reginald Morse & Co.

ADAMS SQUARE

To the Bride
Drink to the health of the bride in the very essence of purity and healthfulness —the champagne that is nearest like her—
COOK'S
Imperial
Extra Dry
Champagne
bright and sparkling, full of the joy of life, exquisite of bouquet, the sole choice of the connoisseur.
If Cook's had the import duty and extra freight to pay the foreign champagnes most, it would probably not you more than they do.
American Wine Co.
St. Louis, Mo.

The First Vote Standing

in the American's

$40,000 Contest

Will Be Printed *Immediately* After "Special Offer" Ends

Only Subscriptions and Votes Received Up to November 16 at 10 p. m. Will Be Counted in Compiling the First Vote Standing.

Here's the Big Special Offer of the Contest

The 100 Candidates Who Poll the Greatest Number of Votes, by Subscription, Between Oct. 6th and Nov. 16th (inclusive) Will Receive These Big Cash Prizes:

$500 CASH TO THE FIRST

$250 Cash—2nd Prize	$50 Cash—5th Prize
$150 Cash—3rd Prize	$25 Cash—6th Prize
$100 Cash—4th Prize	$5 Cash Each to 94 Others

$1,545 CASH EXTRA PRIZES!

Entirely Additional to the Final $40,000 Prizes

RULES OF THE CONTEST

Read Carefully

THE CONTEST—The Boston AMERICAN'S $40,000 Contest is a subscription and voting competition which is open to every man, woman and child in New England irrespective of age, except employes of the AMERICAN and their families. Forty thousand dollars in Cash and Prizes will be awarded. The contest opens today and ends February 18.

THE CANDIDATES—Every man, woman or child who is a legal resident of New England is eligible to compete. Participation in any previous AMERICAN contest does not debar anyone.

THE ENROLLMENT — Each candidate must be regularly enrolled from his or her permanent address.

THE VOTE COUPONS—Vote Coupons from the daily or Sunday AMERICAN will count. One vote coupon will appear in each issue of the AMERICAN (daily and Sunday) during the life of this contest. Each vote coupon in the daily AMERICAN will be good for 5 votes. Each vote coupon in the Sunday AMERICAN will be good for 25 votes.

Each vote coupon will be good for two weeks from the date printed in the AMERICAN and valueless if received after two weeks.

Vote coupons should be tied together in bundles of 100, keeping the 5-vote coupons separate from the 25-vote coupons. All contestants are requested to use a rubber stamp containing contestant's name and address or AMERICAN office number. Only the top three or four coupons in each bundle of 100 need be stamped. Votes should be sent in one bundle, with contestant's name and address and district number and the total number of votes said to contained in package marked on the OUTSIDE of the WRAPPER.

THE SUBSCRIPTION PLAN—A vote credit will be allowed for subscriptions turned in for the Sunday AMERICAN (subscriptions to the daily AMERICAN will not be received).

You do not have to collect subscriptions in advance, but as an evidence of good faith each Sunday AMERICAN subscription turned in must be accompanied by a small GUARANTEE payment.

The GUARANTEE payment is required to make the contest absolutely fair and equal to everyone, and as an assurance of good faith of the subscriber in a young, unknown and of the candidate in the high. The GUARANTEE PLAN which all candidates greatly because only a SMALL AMOUNT of cash is required and that small amount an evidence of good faith.

This cash guarantee, in each case, will be deposited with the AMERICAN Auditing Department as an evidence of good faith on the part of both subscriber and candidate. Every person, who subscribes to the Sunday AMERICAN agrees to a certain sum to pay for the paper regularly at the regular subscription rate, during the term subscribed for. The guarantee received in each case will, not apply to the cost of the subscription until each the last one of examination. All subscribers must begin to pay for the paper regularly, beginning with the newsdealer's first delivery with the understanding that the guarantee paid in each case will be deducted from the cost of the LATTER PART of the subscription in copies of the Sunday AMERICAN without charge TO THE AMOUNT of the guarantee (whatever it might be).

DELIVERY OF PAPERS—Each subscription blank will contain a blank space in which subscribers may write the name and address of any newsdealer or newsboy whom subscribers may prefer to have deliver the paper.

Just as soon as subscriptions are received at the Contest Department an order will be sent to the newsdealer or newsboy in subscriber's district, giving instructions for immediate delivery of the Sunday AMERICAN for the term subscribed for. The newsdealer will then start delivery of the Sunday AMERICAN and will collect from subscriber each week, except for the term at the LAST END of the subscription period, for which the guarantee paid, at which time he will deliver copies of the Sunday AMERICAN without charge to the value of the guarantee amount paid.

THE WINNERS — The one who receives the largest number of votes, irrespective of districts will be awarded the capital prize. The one who receives the largest number of votes in each district will be awarded the prizes as scheduled. In the event of a tie for any prize the full value of the prize, and similar prizes will be given to each winner so tied.

SPECIAL NOTICE—The AMERICAN will not be responsible for any subscription sent in through the mails in any form other than postoffice money order, express order or certified check, addressed to AMERICAN Contest Department, P. O. Box 1647, Boston, Mass. Cash sent through the mails will be sent at the risk of the person sending it.

Votes cannot be transferred from one contestant to another after receipt of same by the AMERICAN.

No person can win more than one prize.

The AMERICAN reserves the right to amend these rules and conditions from time to time, if it may seem necessary, in order to protect all contestants from any possible contingency which may arise.

The Contest Editor will decide all disputed questions carefully and in good faith, and his decisions shall be final and conclusive.

SEND IN YOUR NAME TODAY!

American Contest Headquarters

At 5 Winthrop Square

Just around the corner from Summer and Devonshire Streets

Will Be Open Until 9 O'Clock TO-MORROW NIGHT

to receive subscriptions on account of the "SPECIAL OFFER"

$9,000 BLAZE IN AVON TOWN HALL

BROCKTON, Oct. 18.—A defective electric wire started a fire in the Town Hall at Avon today, causing a loss of $9,000. The library, which, with the police and fire departments, is in the building, was destroyed. The town records were saved. The bell system which summons the fire department failed to work and the fire got a good start.

Why Mrs. John Astor Has Come to America

Hon. Mrs. Astor Na. I returned to America to file her claim on social leadership as the "real widow" of Colonel Astor, or just to keep Vincent from some ill-advised marriage?

See Sunday's AMERICAN

CHARGE TWO MEN STOLE GROCERIES WORTH OVER $2,000

Charged with stealing $2,000 worth of groceries from wholesale dealers in Worcester, two men were today arraigned in court in Boston while search was made for a third man said to have been implicated.

The prisoners are Filippo Marretta and George Vaiter. They told the police that they belong in Brooklyn. It is charged that the men went to Worcester, hired a store, made a small deposit in a bank, bought small amounts of goods for which they paid in checks then purchased goods in large amounts, giving checks that were worthless. The goods comprise all kinds of groceries and there are several tons of them.

114TH ANNIVERSARY OF TIGER REGIMENT

With delegations from the Salem Light Infantry Veterans Association and the Salem Cadet Veterans' Association in attendance, the 114th anniversary of the old Boston Tiger regiment will be celebrated tonight at the American House.

BY SISTERS OF HOLY CROSS

Endorsement of Father John's Medicine as a Tonic and Body Builder. Cures Colds and Lung Troubles.

This is one of the many letters we have received from hospitals and institutions all over Canada and the United States:—

"We cheerfully recommend Father John's Medicine as a good remedy for bronchial troubles and as a tonic and body builder for those who are weak and run down. Several persons of our institution have used it with beneficial results." (Signed) Sisters of Holy Cross, 44 Chandler St., Nashua, N. H. Not a "cough syrup" or a patent medicine with weakening stimulants, but a food medicine—the prescription of an eminent specialist. Cures colds and all throat troubles.

Oak Bluffs Dancer Now Bride

Baroness Won by a Chicagoan

Romance Begun on Martha's Vineyard Crowned by Marriage to Middle Western Editor.

Oak Bluffs, down on wave-washed Martha's Vineyard, will be interested to know that the Baroness Irmgard von Rottenthal is now a bride and that the romance which has just led to her marriage in Chicago was started right at Oak Bluffs.

The Baroness is now Mrs. Glenn Marsten of Chicago. Her husband is associate editor of a Chicago monthly publication.

Oak Bluffs remembers the Baroness von Rottenthal very, very well because it was that bewitching and gifted young lady of title whose interpretative dancing gave that cultured Summer colony such a start last August.

On August 4 last dispatches from Oak Bluffs informed Boston and the mainland in general that the Baroness von Rottenthal was soon to give a dancing night to a subscription audience and that one of her dances would be an original and interpretative movement styled "The Temptation of Eve."

That Fig-Leaf ostume!

The startling information was added that the Baroness' costume would consist of an apple and two fig-leaves.

Boston was shocked and the general country was keenly interested.

Inquiries developed the explanation that the Baroness', costume would not consist of, but would "resemble," an apple and two fig-leaves, that the shimmering cloth of which it was fashioned was merely cut to indicate that pattern.

Boston breathed easier and no protest was made against the dance being given. But the talk that was made rather surprised the talented young dancer, who had been accustomed to the less prudish standards of Old World audiences.

Today dispatches from Chicago relate that Glenn Marston of that city was in Oak Bluffs when the Baroness' dance was given. He admired her daring and her Titian hair, brown eyes and rose petal complexion, and the grace with which she interpreted her original theme, of the temptation of Eve.

Wooed Her by Mail.

So he obtained an introduction. Shortly thereafter the Baroness proceeded to the Pacific coast and Mr. Marston later returned to Chicago. They corresponded and finally a combination of ardent letters and telegrams won the day. Besought to reply to one all important question by telegram, the Baroness wired Mr. Marston:

"Yes."

The wedding took place in Chicago Saturday.

"Why am I to marry an American?" she said in response to a question. "Because I love him. Isn't that the best reason in the world? And I love Americans in general.

"To be sure, some of your Eastern Americans are rather prudish. Are they as prudish here as in Eastern society circles? I hope not.

"In Paris and Berlin and Munich, where I have danced, conventionality is not so stern. Ours ideas do not have to be g... dried so strictly by what others may think. But what is the difference?

Husband Doesn't Like It.

"A few articles of wearing apparel, perhaps, but the dance, the dance, is what should be considered, and all else set aside as unworthy of critical consideration.

"My husband—that is, Mr. Marston, does not like it much, my dancing. He would have me discontinue it. But, then, I do not like his work. I know nothing of it, but I shall learn of, and then I shall like it. That is the way things go. We do not appreciate what we are not thoroughly conversant.

"The West . . . It is too brutal, too much hired. That is the big West. I love the open air of all things but it is my husband's home and he says it is so big."

BARONESS IRMGARDE

The Baroness who has just been married in Chicago, met her husband at Oak Bluffs. That resort was startled by the report that the Baroness was to give a dance garbed only in an apple and two fig leaves. It was found, however, that the Baroness' costume was conventional.

PENROSE PRAISES PRESIDENT TAFT

PHILADELPHIA, Oct. 18.—Senator Penrose in his first speech of the campaign, praised President Taft for his regulation of the trusts and his tariff policy, warned against the menace of Democratic success in November, which would result in radical revision of tariff schedules, and declared that the attitude of the Progressive party on the tariff is "shuffling and evasive."

REV. ADDISON BALLARD 90 TODAY

PITTSFIELD, Oct. 18.—Rev. Addison Ballard, who is ninety years old today, will celebrate his birthday Sunday by preaching the morning sermon in the First Congregational Church.

JACK JOHNSON DEFENDS GIRL

Continued from First Page.

stood leering nearby. As she coaxed and pleaded with the girl Johnson laughed.

"I can't go back now," said Miss Cameron.

The mother filed charges of disorderly conduct against the daughter and she was picked up without being booked. This was done to keep Johnson from getting the girl out on bail. Her mother wants her held in jail until Johnson leaves for Australia in the middle of November.

"I expect to become the wife of Mr. Johnson, although he has not yet proposed," the girl declared, and I love him."

Johnson said:

May Marry Girl.

"If Miss Cameron loves me, that is my business and hers, as she is old enough to know her own mind by now at time. For the last month I have employed her as a stenographer.

"In about three weeks I expect to leave for Australia, where I am to fight Sam Langford and Sam McVey, and I will leave my troubles and those wise people behind me who make it their business to poke their noses into my business.

"I do not intend to take her with me, but as she has money of her own, she may take the notion to follow me. I would not take her unless I first married her. Of course, I may marry her, but not now.

"I don't want to go back to Minneapolis," said Miss Cameron, who appeared unaffected by the pleading of her mother. "I expect to become the wife of Mr. John son shortly. I love him and want to stay in Chicago."

"Johnson denies the whole thing," said Chief McWeeny. "One thing is certain, if I find anything wrong at Johnson's place he'll be arrested in a hurry."

In a dramatic appeal Mrs. Cameron Falconet had tried Chief McWeeny of her failure to get her daughter away from the influence of Johnson. She describe her anguish when she learned on Friday that her daughter was a frequenter of Johnson's cafe. her hurried trip here to rescue the girl, her interviews with the pugilist, who, she declares, insulted her and flouted her plea that he give up the girl. She said:

Mother Tells Story.

"When I found Lucile I pointed out the wrong she had done. I pleaded with her. I told her I would give up every thing I had in life to get her to go home and I would go anywhere with her and shield her from criticism back home. She refused to come, being apparently under Johnson's influence.

"Then I telephoned the pugilist. He said he would send an automobile for me. Friends advised me to see if I could get Lucile to go with me.

"When his automobile arrived he was in it himself although he said it would be empty. When I entered the machine I drew the shades down so as not to be seen. This settled it.

"In some of the best white women in Chicago pride is quite out of it, what he said to me.

"I begged Johnson to give me daughter up. He said he wouldn't and forced to my fare. We rose to a house on Sheridan road where Lucile was staying.

"I left her undecided. Finally she came to my hotel. We talked of how she could become disentangled. I was convinced at that time that Johnson had a hypnotic influence over her. She went down stairs, to use the telephone, she said, and never returned. Johnson told me he would give every dollar he has to hold her.

A. SHUMAN & CO.

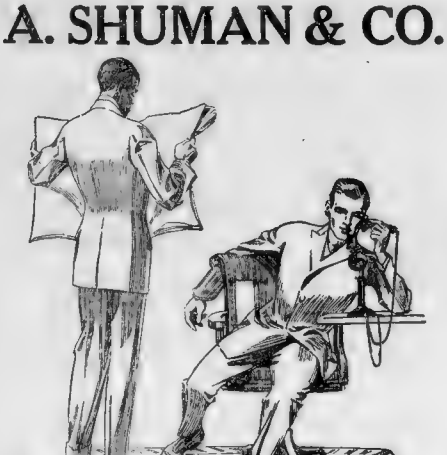

GOOD CLOTHING VALUES THE FOUNDATION OF OUR BUSINESS

Our highly efficient tailoring organization gives the best possible ready-to-wear clothing service. As manufacturers, we eliminate the middleman's profit. As buyers of high-grade fabrics in large quantities, we procure them at minimum prices.

Styles now in vogue in hundreds of different weaves and colorings shown on our second floor. Suits for dress and business wear, in domestic and imported fabrics.

$17.50 $22.50 $27.50

Superb Overcoats of Scotch mixtures, double-faced cloths, and all the best weaves for motoring, dress or street.

$20 $25 $30 $35 $40

Men's Gloves and Men's Derbies just inside the door

SHUMAN CORNER, BOSTON

ANDREWS

276 Washington Cor. Water St

Our Waltham Specials

For Today and Tomorrow

Reg'lar $15.00 Value. Guaranteed 25 years. In solid filled cases. A 20 year Bonded Waltham Watch, in plain or fancy, gold filled cases, guaranteed for 20 years. Regular $20 watch. Today $12.50

This is a 17 Jewelled Waltham Watch, in plain or fancy cases, guaranteed for 20 years. Regular $25 value, for $15.00

No one really need carry a better watch than this one. Beautiful 7 jewelled Waltham Watch, in a perfect timekeeper. 25 year guarantee. Regular $30 value $18.00

These are all the very latest thin models, just from the Waltham Watch Co.'s factory. Handsomely engraved and fully guaranteed.

Money Cheerfully Refunded if not satisfactory after 10 days' trial. Mail orders anywhere. Mail Orders Carefully Filled.

Best Jewelry Values in Boston

SEE OUR WINDOW DISPLAY

Diamonds, Watches, Jewelry

Store Closes 6:30 P. M. Sats. 10

CADUM

for any

Skin Irritation

This new remedy is very soothing and healing to an irritated or inflamed skin. It can be used with confidence in many skin troubles. It is antiseptic and destroys disease germs. Trial box 10c. at druggists.

Butler's

APPAREL SHOPS

Washington and Winter Streets

WEEK-END BUDGET OF ECONOMIES

Exceptionally Strong Showing Today of

$18 Tailored Suits

Many $25 Values

Recent arrivals of Tailored Suits make it possible today for us to present to Boston women many styles and qualities which ordinarily sell for $25.00 at the low price of $18.0. Those who are judges of quality will most appreciate this offering.

Plain Tailored Suits—Of "Forstman and Hoffman" broadcloth, Skinner's satin lined, $25.00 values, for $18.00.

Smart Models in Tailored Suits of broadcloth or serge, braid trimmed, with long roll velvet collar, braided and finished with double frog fasteners, $25.00 values, for $18.00.

Also at $18.00 will be found Tailored Suits of plain serge, diagonals, broadcloths and cheviots, in clever styles.

A Sale of Aprons For All

Shown in the Negligee Shop — Fourth Floor.

Apron Sets for the school girl—Aprons for the business woman—Aprons for the maid—Aprons to be used in the kitchenette—A full variety at surprisingly low prices.

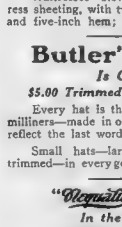

School Girls' Cooking Apron Set—Long-sleeve style, made of crossbar muslin, with cap to match; $1.00 value..... 69¢

Store and Office Aprons, made of black sateen, with pockets; circular shape, to go all around; 25c value..... 19¢

Today we introduce our new "Kitchenette Apron," made up to our order from our own designs. *We illustrate this attractive style at the left.* The material is of striped and figured percales with fitted skirt and bretelle ruffle over shoulders, trimmed with Persian bands and pockets of same. Priced ..... 69¢

Waitresses' Reversible Aprons—Made of waitress sheeting, with two pockets; two-inch waistband and five-inch hem; 59c value..... 41¢

Butler's Millinery

Is City-Famous

$5.00 Trimmed Hats Specialized Friday

Every hat is the product of our own skilled milliners—made in our own workrooms in styles that reflect the last word from fashion centres.

Small hats—large hats—simply or elaborately trimmed—in every good color brought out this season.

"Olequality" Corsets

In the Underwear Shop

A Model for Every Figure

Style 20—For average figure, made especially for our store. Long, close-fitting hip, guaranteed rust-proof boning, heavy hose supporters. Specially Priced $1.00

Style 40—For the medium and stout figures, graduated front clasps. Sizes 20 to 36. Specially Priced $1.00

Butler's Special for the medium and average figures. Made of coutil, lace-trimmed tops, heavy garters. Specially Priced..... 69¢

The Glove Shop Offers

Women's Washable Doeskin Gloves—Pique and prix seam sewn. Price..... $1.00

Women's One-clasp Cape Gloves, prix seam sewn, in tan, black and white. Price..... $1.15

Women's Two-clasp Kid Gloves, overseam sewn, in tan, gray, black and white. Price..... $1.15

Women's One-clasp Lambskin Gloves, pique sewn with heavy embroidery, in tan, gray, black and white. Price..... $1.15

Women's Two-clasp Chamois Suede Gloves, silk lined, in gray and black. Price..... 50¢

Women's Sixteen-Button Length Chamois Lisle Gloves, in gray, natural and white; 50c value. Price ..... 39¢

Our Princess Braganza Hunts Borneo Bugs

How our pretty princess now her spendthrift husband decided to in- side the wilds of Borneo to make the money she'd squandered; what she did to accomplish it; recovering the disk tubular of Portugal.

See Sunday's AMERICAN

WORLD'S SERIES PROVES BOSTON TO BE THE GREATEST BALL CITY

BOSTON AMERICAN SPORTING NEWS

JAKE STAHL REAL HERO OF SERIES, SAYS CONNIE MAC

HUB GREATEST BASEBALL CITY

By L. R. MURDOCH,
Sporting Editor of Boston American

Boston is the greatest baseball city in the world

The following review of the world's series attendance will prove that assertion—no frequently made—beyond all doubt, forever and ever, amen

Boston and New York wonder why the crowd that saw the deciding game of the world's championship was only about one half the size of those that saw the first four games here and the three in New York. The Red Sox management wonders why. The New York management plumes itself with the belief that had the deciding game been played in New York, the Polo Ground fences would have burst with the mass of humanity which would have assembled therein.

This is the answer.

First—Boston was baseball "broke."

Second—Boston had to resume business and quit talking baseball, or Boston trade might have gone stagnant

Third—Boston's confidence in the team of which it had expected such miracles was staken.

Fourth—The management made a blunder that dampened the spirits and order that brought the earlier baseball mad crowds to the game

What the Figures Show.

Had the conditions been reversed—the two last games being played in New York, the giants failing down as the Red Sox had fallen, and had the management of the Polo Grounds followed the policy of the Boston management, there would have been no larger crowd at the Polo Grounds Wednesday than there was at Fenway Park, notwithstanding New York has a greater population to draw from, while Boston has 1,000,000. To say nothing of visitors

Boston did more for the baseball magnates and papers than any other city in the country outside of New York, with its 5,000,000 population, has ever done. In this case Boston's 1,000,000 did even more than New York's 5,000,000

The games in the world's series were seen by 272,627. They paid $490,833 for the privilege

Boston contributed 140,183 attendance while New York sent 102,854 to the ball games.

Boston paid $272,405, while New York paid $218,425

Here are the figures

At New York.

	ATTENDANCE.	RECEIPTS.
First game	35,749	$ 75,127
Fourth game	30,502	58,614
Sixth game	36,623	80,683
Totals	102,854	$218,425

At Boston.

Second game	30,148	$ 86,309
Third game	31,024	65,144
Fifth game	34,863	63,201
Seventh game	32,403	87,106
Eighth game	17,854	39,500
Totals	140,183	$272,408

Boston, therefore, sent nearly 40 per cent. more "fans" to the games than New York did. Boston paid about 25 per cent more real money to see the world's series than New York did

Game for Game Boston Better.

New York may claim that it is unfair to do the fanning on the whole series because five games were played here and three in New York. But the first three games here were attended by 99,458, who paid $184,132. Three figures are nearly as large as those of the 102,854, who paid $218,425 to see the three games in New York.

The "fans" of Boston were misled on the opening day by the advance stories that there was not enough room at Fenway Park to accommodate the crowds. Therefore, the first day's attendance was smaller than that on the second third and fourth days in this city. The first day's attendance would certainly have been as large as the second day's had Boston known that there was room enough for the "fans." This is amply proved by the fact that on the second day here, when Boston knew that there had been vacant seats in Fenway Park the day before, "fans" literally mobbed the pace for the third and fifth games of the world's series, and thousands were turned away

Had the attendance of the first day been as large as on the second day here—as it surely would have been but for the appearance of insufficient room, the crowds of the first three days would have totalled 103,021, which would have been at least 2,000 more than saw the first three games at the Polo Grounds

Beat Philadelphia "to a Frazzle."

Here is another comparison:

According to the geographies and the almanacs, Philadelphia is supposed to have a much greater population than Boston. But Philadelphia sent only 71,140 to the three games of the world's series played there last year, as against 99,455 who saw the first three games here

Philadelphia paid $120,525.50 to see the three world's series games, while Boston paid $184,712 for the first three games played here

The Athletics won, as the Red Sox did, and the advance dope on the Athletics last year was fully as strong as the advance drawing power of the Red Sox and Giants this year

You can't dodge the figures. Boston has proved that it is the greatest baseball city in the world. Study the figures, you of the whole U. S. A., and be convinced.

The following will explain the first four propositions made in this story explaining the falling off of Red sox baseball crowds

Boston was baseball "broke" when the Red Sox won the championship. Baseball "fans" paid nearly a quarter million dollars seeing the games of the first week and taking a final sky at the game Tuesday, when they thought the championship ought to be won. That is a lot of money for any city to spend upon a week of baseball "fans" who had seen four games had spent from $2 to $20 per game. They had taken four half days away from their work. They could spare no more money—and particularly they could spare no more time from business. A week of half holidays is enough to cripple the business of any bustling American city.

A Matter of Business.

Boston had to resume business—the greater city has a population of about a million. About a quarter million of them are productive men of ages between eighteen and fifty. Of the quarter million at least 150,000 cannot afford to see world's championship games. They wouldn't be interested if they did. That leaves 100,000 men who do nearly all of the productive and profitable work of the city. Of course they were going daily to the ball games, and the other two thirds spent their afternoons with their "fans" paid nearly a quarter million dollars seeing the games of the first week and taking a final sky at the game Tuesday, when they thought the championship ought to be won. That is a lot of money for any city to spend upon a week of baseball "fans" who had seen four games had spent from $2 to $20 per game. They had taken four half days away from their work. They could spare no more money—and particularly they could spare no more time from business. A week of half holidays is enough to cripple the business of any bustling American city.

A Matter of Business.

Boston had to resume business—the greater city has a population of about a million. About a quarter million of them are productive men of ages between eighteen and fifty. Of the quarter million at least 150,000 cannot afford to see world's championship games. They wouldn't be interested if they did. That leaves 100,000 men who do nearly all of the productive and profitable work of the city. Of course they were going daily to the ball games, and the other two thirds spent their afternoons with their "fans" paid nearly a quarter million dollars seeing the games of the first week and taking a final sky at the game Tuesday, when they thought the championship ought to be won. That is a lot of money for any city to spend upon a week of baseball "fans" who had seen four games had spent from $2 to $20 per game. They had taken four half days away from their work. They could spare no more money—and particularly they could spare no more time from business. A week of half holidays is enough to cripple the business of any bustling American city.

Made the Boys Wary.

The management made Boston suspicious. The Red Sox going into the game overwhelming favorites, the "fans" were unprepared for the close games at the beginning of the series. When the Sox had the "edge," 3 to 1, and then stumbled the "fans" grew wary. After five runs were scored by the Giants in the first inning of Monday's game, the management began to advertise Tuesday's game, forgetting that the "fans" had a right to believe that, under all the rules of baseball, the Sox might be expected to win at any time until the last man was out. After the Giants scored six runs off Wood in the first inning Tuesday and the management began frothwith to sell tickets for Wednesday's game, you could not convince them that there was not something wrong. The "fans" could not understand why the management had quit "rooting" for six or seven Boston runs in the last innings to offset the six New York runs in the first.

In conclusion: it is well-nigh impossible to "financially" a baseball game. The players were eager to settle the differences of $1,500 apiece between themselves. But the management's slumber in conceding the Giants Monday's and Tuesday's games after the first inning of each made it difficult ever to convince the "fans" that it was all "up the level."

Ergo, the 17,000 on Wednesday.

Among the Blonde-Haired Eskimos

POLITICS
BECKER TRIAL
ETTOR TRIAL
BALL
WHOOP LA WE WIN
HOO RAY
WHEE
SOX
THANK GOODNESS THAT'S OVER
WILSON AND FOSS WILL WIN—I'LL BET A WHALE TO A HERRING
WHAT'S UP GLU-GLU YOU LOOK SCARED WHY DONT YOU GO.. IN TO THE IGLOO!
IM AFRAID THE OLD WOMAN IS GOING TO BE ANGRY WITH ME WHEN SHE HEARS HOW I BET MY LAST CODFISH ON THE GIANTS AND LOST
E ROOMS & BATH FOR RENT
OH CHEEPUP WE'RE GOING TO HAVE A MILD WINTER
BALL
STRIKE
BOND HAIRED ESKIMOS GLOOMS
TIM POWERS

MANAGER STAHL HERO—'CONNIE'

PHILADELPHIA, Oct. 18.—"Jake Stahl, the leader of the Red Sox, is the man who turned the trick for his team," said Connie Mack of the Athletics, at Shibe Park. "He had two pennons. He made them both when he sent Henriksen and Engle up to bat for Bedient and Wood.

"There is an old saying that a manager of a ball club has only one guess, the world has all the rest. Had Henriksen failed to hit, then the fans would have figured it this way: 'There he has taken out a great young pitcher who was going great, and what good did it do?'

"Again, had Wood been big hard, the fans would have claimed that Stahl blundered in pulling Bedient from the game. When Engle batted for Wood, and had he failed, and the pitcher, possibly Ray Collins, had been clubbed, again Stahl would have been censured. Yet, Stahl took a long chance, the logical one, to be sure. It took a game manager to go through with it; he did, and he deserves the credit.

"Bedient made good, that was his first gamble; then Henriksen made good, that was his second chance; then Wood made good, that was his third chance; then Engle made good, and that was his fourth chance.

"While McGraw showed good judgment at times, he was frequently outguessed by Stahl. The way he used his pitchers showed that the manager of the Red Sox was keen to take advantage of the Giants' great weakness in the pitchers' box. Both teams were evenly matched and both shared the run of luck that follows a series like this, and the manipulation of the winning team was the thing that counted in the end, as it invariably does.

"If you ask me who won the series, who deserves the credit, I'll say J. Garland Stahl, manager of the 1912 World's champions, the Red Sox, was the mighty man."

Red Sox Solved the Signals and Won Out

It is now stated that inside baseball defeated the Giants, due to the fact that the Red Sox were able to etch the signals of Josh Tenreau in the latter portion of the first game.

For the first few innings Tenreau had the Red Sox batters in the air. They were "waiting em out" because they had not the slightest idea of what he was going to serve up next. But all things come to those who wait, and the Speed Boys no one in ticular claims the credit, so will have to be extended to Josh made the important discovery that when ever Tenreau lifted the ball to his face and, apparently ever carefully molded the pellet, the delivery was almost sure to come across Leigh and fast, while when he passed the fingers of his right hand carelessly across his lips, as though wiping the mouth, it was time to look for the low breaking shitter

It was in the sixth inning the important discovery was made, and armed with this information, the Red Sox went into the seventh period and won the game by punking three runs. And by doing that they got the jump on the Giants which eventually enabled them to win the series.

WALSH TO TRAIN AT BALDWIN'S BIG FARM

Jimmy Walsh, who will engage in battle with Abe Attell next Tuesday evening at the Pilgrim A. A., will do his training for the bout with Matty Baldwin at the latter's farm at Lyshell Centre, Mass.

The country life has done Matty so much good, making him rugged and strong, that Walsh immediately decided he was the best place in the world for him to get right for the go with "Foxy Abe."

BIG FOOTBALL MEN OF PAST 10 YEARS

1902—Harold Weeks, Columbia, halfback.
1903—Willis Heston, Michigan, halfback.
1904—John DeWitt, Princeton, guard.
1905—Tom Shevlin, Yale, end.
1906—Walter Eckersall, Chicago, quarterback.
1907—Sam Kennard, Harvard, fullback.
1908—Ted Coy, Yale, fullback.
1909—John Kilpatrick, Yale, end.
1910—Earl Sprackling, Brown, quarterback.
1911—Sam White, Princeton, end.

AUTO RACES ON AT ROCKINGHAM

James F. Kerr, manager of Rockingham Park, today announced the final program of tomorrow's automobile races, postponed from last Saturday. There will be ten events for autos and motorcycles.

Harry F. Grant will pilot a match race with the winners of the ten miles Rockingham Park trophy and the twenty-five miles event for professional drivers. The match race will be Event No. 9 on the program, the race to go twenty miles.

In the motorcycle event Channing K Hartnuk of Dover, N. H., will make a five-mile time trial. The entries are as follows:

Event No. 1—Motorcycle, professional riders, 15 miles open; Glen U. Cranmore, Boston; Leroy F. Thomas, Boston; Teddy Cahill, Somerville; Porter B. Haskell, Boston; H. E. Mitchell, Enfield; M. Gilday, Hartford; E. M. Dutton, Boston; James Moss, Haverhill; Charles Grader and Jr., Springfield.

Event No. 2—Class "C" registered amateur drivers, five miles; Ronald Smith, Jr., and C. Oliver Iselin, Jr.

Event No. 3—Motorcycle, professional riders, 25 miles, open; entries same as in No. 1.

Event No. 4—Class "B" professional drivers, 10 miles; Harry Grant, Daniel Higgins and C. A. Bisbee.

Event No. 5—Motorcycle, special match, professional riders; 15 miles open G. Emmons, Boston; Teddy Cahill, Springfield.

Event No. 6—Lincoln Park Trophy, valued at $500 cups and ... to ... professional drivers; 25 miles; Jack La Cain, Albert T. Hart, Harry Grant, G. C. Jones, Daniel Higgins, Harry Cobe and Jack Babcock.

Event No. 7—Class "C" registered amateur drivers; five miles; J. F. Curtiss, George W. Dunn and Ira F. Monroe.

Event No. 8—Class "B" professional drivers; 25 miles; Jack La Cain, Albert T. Hart, Harry Grant, G. C. Jones, Harry Cobe and J. Babcock.

Special Event No. 9—Match race 20 miles; Harry F. Grant will match the winners of events No. 7 and 8 of the same driver, which ever is the driver running second in Event No. 8 shall be competitor.

Special Event No. 10—Motorcycle, amateur riders; one mile trial by Channing K. Burbank Dover, N. H.

McGraw and Jennings to Shine on Stage

A rumor is afoot that Manager McGraw of the losing Giants will double up with Manager Hughes Jennings of the Tigers and hit the boards as a team. The pair have signed to appear in vaudeville and it is said are rehearsing a sketch that will surpass everything by ball players

It is said that Jennings will be the hero with McGraw as the villain. They will take the road all time to report down South with the players next February

ARLINGTON IN RACE WITH STONEHAM HIGH

Arlington High and Stoneham High meet at Arlington today in their first cross country run. It will be run over the old Spy Pond course and finish on the track on Spy Pond field. Goldsmith, captain of Arlington, expects to win, as he has several good candidates for the team.

REPORT SHAKEUP FOR THE GIANTS

NEW YORK, Oct. 18.—Evidence forthcoming that the world's series will have considerable of an aftermath with emphasis on the future makeup of the Giants as a team. From every side nothing has been heard since the big eleven hour explosion that wafted the champion ship to Boston but a wholesale pannin, grilling and roasting of Fred Snodgrass.

The unfortunate centre fielder is there to get extraordinary of all the fans and newspapers.

If there ever was a goat selected to carry the full brunt of the sorceress of rabid multitude he is by all odds the premier example for all time. The exploit whereby Merkle was responsible for losing a National League championship in the past grew a fine, healthy growth with no proprietor results, but the panning department has never displayed anything like the bitterness shown at the present time.

Just one thing seems certain as a result. If any player's head is to be chopped off, Snodgrass will be the one. As matters stand at present, it is more than a strong possibility that he will be separated from his present berth with the Giants.

It is remembered that in Merkle's case McGraw showed his well known loyalty to his players by refusing to be carried away by the crowd, and the player was dropped from team polls. In the case of Snodgrass, while the manager is non-committal, it is granted that he will be free from taking the same attitude in this case. There is no question that Bill McGraw has taken the loss of the series like a royal sportsman, gamely and with generous appreciation of the Red Sox win, he is, nevertheless, as sore, if not sorer, than the most rabid fan, and his action in the case of Snodgrass will be looked for as a matter of certainty.

STAHL MAY COACH ILLINOIS ELEVEN

CHAMPAIGN, Ill., Oct. 18.—Jake Stahl, manager of the Boston world's champion Red Sox team, may don football clothes in a few days if he listens to an appeal from the University of Illinois, where for years ago this Fall, he was captain of the eleven. Stahl has returned every year since, to assist in whipping the team in shape for the Thanksgiving game, and it is hoped that he can do so this year.

The big game will be played on November 27 with Chicago. Stahl was asked to spend the week previous to the game here.

The victory of the Red Sox over the New York Nationals was celebrated wildly by the students here

Sterling Ale
In Bottles Is Always Right When You Insist on Having This Label
BERRY'S Hygienic Bottling
The bottling that does justice to the ale.
The most rigid hygienic conditions prevail in Berry's bottling plant, the largest bottlers of Sterling Ale in the country.
Ask your dealer or hotel for Berry's Bottling.
C. BERRY & CO.
84-88 Leverett St. 2-10 Ashland St
PROPS. OF PERFECTION DIAMOND WEDDING WHISKEY

A LATE SHIPMENT—YOUR GAIN!

Owing to the late arrival of materials which should have been in our stores by August 15th, we are compelled to put the entire lot in our suit and overcoat sale at $12.75. These goods are $20 to $25 values. Blues, Blacks, Browns and Grays predominate in this assortment, and it will pay you to look at our windows, in which we have placed as many of them as they can accommodate. Call and take samples for comparison.

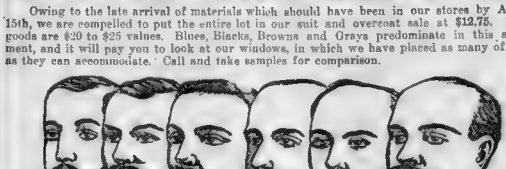

WHILE THEY LAST $25 SUIT OR OVERCOAT TO ORDER $12.75

SIX LITTLE TAILORS

Open Evenings 177-179 Washington Street Next to Ames Bldg.

Worcester Salesrooms—98 Front St. Look for Big Signs. "Wholesale Direct to Wearer."

MONUMENTS WANT GAME.

The Monument A. A. eleven would like to get football games with any 125 pound teams away from home. George F. Hooper, manager, No. 4 Cross street, Charlestown.

SEE PAGE 14 FOR HARDY ALE THE KLEIN-KUTTER BARGAINS STORE 69 Portland Street

TODAY'S BARGAINS IN USED AUTOS

See the list advertised in the Automobiles For Sale Column on the "Want Ad" Pages.

BE GOOD TO YOUR NICKEL

Five cents buys any ale brew. You must pay it for the cheapest. It will get you the best. See that your nickel buys

Sterling Ale

The Official Faucet is your guide to the real brew. Insist that your dealer show the blue and white tap.

RUETER & COMPANY Ale & Porter Brewers BOSTON

SED SOX WILL DRAW
WORLD'S SERIES MONEY
TODAY AND DEPART

BOSTON AMERICAN SPORTING NEWS

HORACE FOGEL MUST
PROVE CHARGES THAT
RACE WAS FIXED

Silk Hat Harry's Divorce Suit

Rumhauser Roasts the Fans in Court

Copyright, 1913, by the National News Association

By Tad

THOSE BASEBALL NUTS MAKE ME SICK - GEE WHIZ THEY'VE BEEN PAPA FOR A WEEK - IT'S A WONDER THEY DON'T GET TIRED -
I WANT MORE ORDER IN THIS COURTROOM, IF NECESSARY I SHALL HOLD COURT AT NIGHT HERE TO FINISH THIS DIVORCE SUIT.
13-9-2
HEY THERE - YOU IN THE BACK - CUT OUT THAT TALK ABOUT BASEBALL IF YOU MUST FAN GO OUT INTO THE STREET - THIS IS A COURTROOM - AND ITS NO PLACE TO TALK BASEBALL IN -
ON THE LEVEL?
P.S.T. - OH KELLY - WHAT INNING?
Tad

Sox Again Defeat Cubs in City Games

CHICAGO, Oct. 18.—"Chick" Mattick of the American League team kept his club in the running for the city championship by driving out a triple with the bases full in the ninth inning. When he scored a moment later on an out he brought defeat to the local National Leaguers by a score of 8 to 6.

Americans... 0 1 0 0 0 3 0 4—8 13 0
Nationals.... 1 0 0 2 0 0 0 2 0—5 5 0

Red Sox to Draw Checks Today

Mayor Advocates 25 Cent Ball

The next important business of the Red Sox players this morning was to call at the headquarters and receive their checks for the work in the world's series. This was the last work of the players in town, and as soon as they secured their checks nearly all of them locked up the first trains obtainable for their respective homes.

The ball players of the victorious team yesterday passed a very busy day, although many of them had hopes to get in a long required rest. Yesterday morning the ball players went shopping and just before noon all hands reported at the clubhouse at Fenway Park, where they found a stack of letters and telegrams for each player.

The players also received their final payment outside of the world's series money and then they were taken to Park square in automobiles to get in line with the Royal Rooters for a parade down to Faneuil Hall.

The reception given *each* player in the Cradle of Liberty was the warmest ever given to any class of men in the history of the city. The old hall was packed to the limit and many honored men were forced to remain outside. Along the route of the parade the ball players were greeted by thousands of lovers of the game. It was a grand demonstration and each player appreciated it.

Royal Rooters With Players.

The Royal Rooters, who revelled in the last game of the season and did not attend, were on hand to respects to the players by taking part in the parade, and they made a fine showing. "Nuf Sed" McGreevey, Jack Kelley and Jack Killion were at the head of the parade, singing the new famous song, "Tessie."

After reaching Faneuil Hall it required some time to restore the cheering fans to silence. And when this was accomplished Mayor Fitzgerald addressed the gathering.

He spoke in part as follows:

"This demonstration is the greatest that I have ever witnessed in Faneuil Hall. It shows what Boston people think of those who fight for Boston and win. Your fame is not Boston's alone, because wherever the baseball sport is recognized and that means every part of the United States, because baseball is a national game, you are heroes.

"I want also to thank the band of Royal Rooters who went over to New York and who by their cheering when things looked dark, inspired you.

"A word in regard to the distribution of the money. I suppose the Mayor is the mouthpiece of the city, and I am expressing here what I believe to be the sentiments of the people of the city, that the proceeds of the fifth game should be divided between the players, members of the Boston and New York teams.

Mayor for 25-Cent Ball.

"I also wish to express the hope that, because of the very successful financial season the Boston club has had, that it will see its way clear to extend the number of fifty-cent seats. While the people of Boston will be very willing to back the baseball management by paying a proper admission fee to meet the expense of building up and maintaining suitable grounds, they should not be compelled to pay a larger admission fee than world conditions warrant. When the American League was established, 25-cent baseball was the cry. The average fan does not object to paying 50 cents, but he feels when he pays 50 cents he should have a chance to get a seat where he can see the game properly. The present arrangement is not satisfactory, and I hope before another year that the baseball management will see its way clear to do justice to the baseball public.

"I should not close without saying a word of praise for the New York team. The Boston team had to play every minute until the last man was out to beat New York. Great credit is due to Manager McGraw and his sterling band of players, especially Christy Mathewson."

Each member of the team was asked to stand up, even if they would not say anything. Manager Jake Stahl was the only player to speak.

Big Jake didn't say much, for he makes no pretensions to oratory. But he thanked the people for their loyalty, told of what the support of the Royal Rooters meant to his team both here and in New York and said that every man on the team was proud to have brought a world's championship to the greatest city in the country.

Heinie Wagner, like the illustrious Honus, is a man of few words and simply said that he had done his best on the field and was not at home on the platform. Likewise spoke Joe Wood, who duplicated Wagner's short speech and then one by one the men were introduced in order.

Speaker Leads Cheering.

Tris Speaker was given a rousing cheer, and he led the cheerers just as he always does out there in the centre field. Buck O'Brien was called upon for a song, but refused. Bedient was introduced and blushed, and every man from Cady to the utility corps were handed the heartiest sort of an ovation. For a half hour afterward and until the crowd had grown to young proportions, the Red Sox were compelled to stand in line and shake hands with their thousands of admirers. Finally the Mayor put a summary end to the reception, and viewed the triumphing heroes to make their escape and immediate return to Dubuque's data.

Yesterday the world's champion players sent a diamond fob to Eddie Cicotte of the Chicago White Sox. Cicotte was with the Red Sox for the early part of the season, and the players left behind felt that he should be remembered despite the fact that he had been sold to the Chicago team.

Besides boosting the players to the limit, Mayor Fitzgerald lauded the Royal Rooters for their grand work during the series, and made an appeal to the management for a more reasonable price of admission to Fenway Park next year.

In speaking of the signal success of the team Mayor Fitzgerald reminded his hearers that the American League had made its successful entry into Boston by the erection of Fenway Park, and he advocated more centre field bleacher accommodations. He said that he would see if he could not induce the Boston management to give the fans better accommodations in that line next year, and the suggestion was a very popular one.

Last night the players were given a banquet at Putnam's Huntington avenue, where so many players had lived during the season.

CHANCE FOR 135-POUNDERS.

The Emerson A. C. football team desires games with any 135 pound team. Would like games at home October 26 and November 9. Address John F. O'Connor, No. 827 Paris street, East Boston.

HUGH BEDIENT COLLECTED $1.50 FOR FIRST GAME

WARREN, Pa., Oct. 18.—"Rube" Bedient, the Boston Red Sox pitcher, made his first appearance in Warren with the Falconer High School team against the Warren Independents. Bedient attracted the attention of H. J. Schumacher, manager of the Warren team. Later, when he booked two games with the Meadville Intercollegiates, he telephoned to Bedient.

"I have two games for today, but only one pitcher; I'll give you $1 and expenses to come and pitch the afternoon game."

"Nuf," was the answer, "I'll make it $1.50 and I'll go."

That was the first game Bedient ever pitched for money, and he won. Later, he broke the record for strikeouts, pitching a game of twenty-two innings at Corry, in which twenty-four batters struck out.

Fogel Must Prove His Charges

Will Be Given Hearing Nov. 26

NEW YORK, Oct. 18.—At a special meeting of the National League clubs, formal charges against Horace Fogel, president of the Philadelphia National League club, based upon his alleged assertions that the umpires had favored the New York club, and that this year's National League race had been "fixed" for that club to win, were drawn.

Fogel will be given a hearing on November 26 and will then be given an opportunity to substantiate statements published over his signature accusing certain umpires of unfairness and alleging that the race had been "fixed."

"If he can prove that the National League race was crooked this year and that the umpires or the president of the league were parties to it," said President Lynch in a statement to the meeting, "then the umpires should be discharged and prohibited from ever taking part in organized baseball, and the president of the league should step down and out of his position in disgrace. On the other hand, if those charges cannot be proven, then it is up to the National League to pass resolutions preventing this man from representing a National League club in any capacity. I respectfully place this before you, gentlemen, and ask your wish as to the procedure in this case."

Hearing on Nov. 26.

John A. Heydler, secretary of the league, was directed to present the charges to President Fogel within five days, and Mr. Fogel was given five days additional to draw up his answer. The league will meet in this city on Tuesday, November 26, to hear Mr. Fogel's defence and take action in the matter.

Thomas J. Lynch, president of the league, presided at the meeting. The clubs represented were: Boston by James R. Gaffney, Brooklyn by Charles H. Ebbets, Cincinnati by August Herrmann, Pittsburgh by proxy held by Mr. Herrmann, New York by John Whalen and C. L. Sullivan, St. Louis by L. C. Hedges and Philadelphia by Horace Fogel.

This special meeting is called by your president," said Mr. Lynch, "to place before you certain statements made by one of our league presidents that the National League race of 1912 was crooked and that the president of the National League and certain umpires were working in the interest of the New York club to win the pennant.

Statements Well Circulated.

"These statements were made in an article published under the signature of the president of the Philadelphia club. Statements by this same president were made at the Philadelphia baseball park in the last series played there with New York, in the hearing of a large number of spectators and newspaper reporters, that the game was crooked and 'fixed' for the New York club to win. The president of the Philadelphia club also alleged that the manager of the St. Louis club in New York weakened his team by playing a lot of substitutes, thereby insinuating that this was done to let the New York club win the games.

"These statements, especially the one published under President Fogel's signature, have been taken up by the press and public throughout the country to the great detriment of the National League and the honesty of the national game itself. The press, public and organized baseball all over the country are now watching the National League to see what steps it will take as a result of these statements.

"I also call your attention to statements made by President Fogel in a letter sent to all club owners, a copy of which was also sent to president of the league, which speaks for itself.

"I have called the president of the Philadelphia club before this league to give him a chance to prove the charges made in his statements.

After some discussion as to procedure to be followed, it was decided that charges against Mr. Fogel be formulated and he be given a hearing on November 26.

Umpires William Brynan, Charles Rigler, Wilson Kerns and Al Orth were all in attendance at the meeting, but were not called upon to testify.

Olaf Henriksen to Be Honored at Home

CANTON, Oct. 18.—[illegible] town held an enthusiastic [illegible] in Memorial Hall to prepare plans for receptions and banquet to Olaf Henriksen of the Red Sox, a resident of Canton.

Selectman Thomas D. Mullin presided at the meeting and speeches were made by [illegible] Murphy and Edward [illegible] Henry. The event will take place about two weeks, the exact date not being fixed as yet. A committee of five, comprising Dr. F. W. Murphy, Edward J. Henley, William H. Gallivan, Thomas J. Gallivan and Thomas D. Sheehan, was appointed to prepare the program. A committee of ten will attend to the raising of subscriptions for the affair.

Filene's

Even the Mummies Wore Gabardine!

ABSOLUTE fact. No self-respecting mummy would lay him down in peace unless he was draped in Gabardine cloth.

How those old Egyptians discovered the peculiar weave of Gabardine we'll probably never know.

At any rate it shed water. Still shedding water and making some of the finest weatherproof garments known. Not *waterproof*, but as near waterproof as any cloth can be.

We have a Gabardine coat at $16. A little less than you have been accustomed to paying, but the fact of the matter is a manufacturer wanted to *show* us. We let him. You get the benefit, for the coat is of fine Gabardine cloth, full fashioned, convertible and plain collars, in different patterns of grays and tans. Good for *every* day.

Heavier Gabardines with silk serge yoke and sleeves, and windcuffs, at $25.

Other models with strap seams and English buckhorn buttons, $30 and $35.

(Second Floor, reached by Escalator)

Wm. Filene's Sons Co.

Outfitters to Men and Little Brother.

STRANGE BUT TRUE

In spite of all the extravagant claims made by **other tailors**—in spite of all the wishy-washy talk about "fit and style" made by the **big clothiers** and the **near-big ones**, the business at our shop is increasing over last year.

We will make a **suit (or overcoat)** to your measure, from the handsomest woolens in this city and save you **$15 over the price of any other concern.**

We have a standard price list of **$15 to $25** for **suit (or overcoat)** and in **20 years** we have never seen the equal of our work turned out by anybody within **$15 of our price.**

We guarantee the **fit, style and wear** of **all our clothes,** and when you consider that **our guarantee** is as good as a **signed bond** from any tailor or clothier in Boston, you needn't hesitate any longer about giving us an order for **some clothes.**

There is **$15 in it** for you and no worry as to **satisfaction.** Any man who won't come over to our shop and order a suit must have lost his faith in **human nature.**

GALE & KENT

New England's Leading Tailors

96 COURT ST. OPEN EVENINGS

AN BELMONT ARROW Notch COLLAR

"Get the knack of the NOTCH"

15c. each—2 for 25c.

YOU will find the upbuilding of good nature in a bottle of

Harvard (GREEN LABEL) EXPORT BEER

Served in proper condition at

The HAYWARD

A NEW HAT —POSNER

I quote a special price, this week, on a line of Knock-about Cloth Hats, genuine imported English Outing Hats and a Posner Guaranteed Derby. All three lines worth around $3. On sale here, at the popular price of..... $1.90

Every day is value day at

One of 100 Styles 100 Linen Collars

Posner's

The Men's Store

Open Saturday Evening

School St.

Ide Silver Collars

last longest in laundering—hold shape. Try them—it will pay you. The newest shape is the Pembroke, with UNCONQUERED SNAP-ON BUTTONS. ONLY 2 for 25c—¼ size.

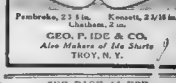

Pembroke, 2¾ in. Kenneth, 2¾/16 in. Chatham, 2 in.

GEO. P. IDE & CO.

Also Makers of Ide Shirts

TtroY, N. Y.

SEE PAGE 14 FOR HARDWARE THE KEEN KUTTER BARGAIN STORE 100 Portland Street

A FAMILIAR QUOTATION SOCRATES SAID:

"Four things belong to a judge: to hear courteously, to answer wisely, to consider soberly, and to decide impartially."

"TELL BY THE TASTE"

Alley's East India Stock ALE

ON DRAUGHT—IN BOTTLES

"Because It's Better"

SEND FOR PRICES

THE BOSTON AMERICAN'S DAILY DOUBLE

Daysey Mayme and Her Folks

THE STRENUOUS UPLIFT

By FRANCES L. GARSIDE

DAISEY MAYME APPLETON opened her eyes, yawned and turned over for another nap.

Then her eyes fell on a motto on the wall, "Every Day Is a New Beginning."

She was beginning life all over again; she would begin it right!

She sprang out of bed and began to dress in haste. She would make every hour of the day count! She was throwing on her clothes when this motto caught her attention:

"Make Haste Slowly."

She slowed down as quickly as an automobile in passing a policeman, and was very deliberately putting on her dress when the sleeve brought a pin tray to the floor with a crash.

"Be Serene," stared a motto above her mirror, and she picked up the pieces with out a murmur. As she threw them into a waste-paper basket her eyes were caught by these words:

"Save the Pieces."

She gathered the pieces out of the basket and was putting them away carefully when she read:

"He Who Thinks Little Things Becomes Little."

She was thinking of such a trifle as a broken pin tray. With an exclamation of wrath she again threw the pieces away, and bumped her head in doing it.

She began to cry, when she behold:

"Think Pain and You Have Pain. Don't Think It!"

"Of course she wouldn't think it, and, she turned to the mirror to watch herself smile when she saw a red blotch on her cain.

She reached for the rouge and powder, and read beside her mirror:

"Be Genuine."

If she painted and powdered, she wouldn't be genuine! She put the two boxes that held temptation away, and in turning from her mirror read:

"Make the Best of Your Appearance"

Then she put powder and paint on her face till she looked like a red and white peppermint candy

"Ten Here Always Reason to Be Grateful," stared her in the face when "Patience Sometimes Ceases to Be a Virtue" looked back at her when she resolved to be patient.

"Silence Is Golden" silenced her when she began to talk, and "A Nimble Tongue Denotes a Nimble Wit" started her again.

One motto warned her against what the motto next to it encouraged, and after four hours of resolving to, and resolving not to, the inevitable happened

Daysey Mayme tore every motto from the wall, wrapped each in the Daily Diary paper, and sent them to her friends

"I have found this motto So Helpful," she said in the note accompanying each, "and send it in the hope that it will help you."

Tongue-Twisters

Some people wonder what is the limit which marks a stenographer from a person who has only an occasional slutter on certain words.

If anything of the kind is done it is probably that some learned doctors will devise a system of tests for the powers of speech, just as they do now for the sense of sight. Some day we may see children asked to stand up and repeat some sentence like this:

Sells sea shells on the seashore.

Shells she sells are sea shells, I'm sure.

So if she sells sea shells on the seashore, Then I'm sure she sells seashore shells."

Here is another one that should prove an excellent test of a smooth-running tongue:

"Kimbo Kemble kicked his kinsman's kettle.
Did Kimbo Kemble kick his kinsman's kettle?
If Kimbo Kemble kicked his kinsman's kettle,
Where's the kinsman's kettle that Kimbo Kemble kicked?"

Hand Painted.

"She's as pretty as a picture," said the young man.

"Yes," replied the young woman, with a glance at her rival's complexion, "and hand-painted, too."

"Dancing Is My Secret of Beauty," Declares Rita Stanwood

Miss Rita Stanwood, Leading Lady in "My Best Girl."

By Margaret Hubbard Ayer

MISS RITA STANWOOD had not come in from rehearsal when I called to see her

"Rita works so hard," said the "Best Girl's" proud mamma, who looks very young to have so famous a little daughter

"I suppose it's you who takes care of her health," said I, endeavoring to get started on this "How to be beautiful" interview.

"Of course, you're very particular as to what she eats, and all that," I went on, when just then I espied the largest, the fattest, the deepest, the richest and altogether the most ominous box of candy I had ever seen, sitting placidly on the middle of the table. It was full of those great, big, mushy, luscious, fattening, rich chocolates. Mrs. Stanwood offered some to me and helped herself with that horrific unconcern of her person which you think she has beauty enough in the family not to have to bother with chocolate creams, and rules for dieting.

"How can you eat that awful candy, mother?" I asked in a horrified tone.

"Why, yes, I think they're nourishing, don't you?" said the mother placidly. "Rita has had so many chocolates sent to her and I like them so much myself that really I hardly eat anything else."

This was against all precedents, and I was just going to remonstrate when Rita Stanwood herself blew in, looking as fresh and sweet as a rose, and simply exuding health and vitality.

The first thing she did after greeting me was to take one of those chocolates, and she hadn't had her lunch yet, either. As I felt that somebody ought to live up to the principles of a "Best Girl," I displayed martyr to the cause, and would let neither of them tempt me to touch one of the candies.

"I just love chocolates," said Miss Stanwood, as she bit into a particularly good one, and then eyed the other half with a kind of affectionate regard. She was dressed in a pretty, sensible little suit, with a severely plain white silk shirtwaist, and her bright young eyes and clear complexion and pink cheeks prove that one can eat chocolates without the dire results that playfulness croak about. Still I do protest—

"Don't say that chocolates are bad for one," said pretty Miss Rita, with an ingratiating charm of manner which is natural to her "If I sat around and ate candy all the time that'd be one thing, but I really work very hard, and I don't think an occasional chocolate does any harm. They give it to soldiers after a long march," she went on mischievously, "and if you want to succeed in this profession, you have to work, work, all the time

"I love my regular stage work, and the performances of 'My Best Girl' are a recreation to me. But, besides that, I work every day at dancing, and there—that is something that I can recommend. Every woman ought to learn how to dance, and girls especially should make a real study of it. Dancing is the best exercise for girls. It's interesting, which most exercises aren't, and it's graceful, which a tremendous factor in social as well as stage success.

"You see, if you are quite graceful," Miss Rita went on, "you aren't likely to become self-conscious and embarrassed. People who don't know how to move gracefully, who haven't been taught the correct use of their body through training, are always self-conscious, and consequently awkward and often ridiculous the minute they are placed in an embarrassing or difficult situation.

"The mind has so much to do with the body, hasn't it?" continued this very young actress, who already knows so much. "I don't think it's all a question of mind. I am sure that success is a matter of determination and will power. At least I've been with me. I've never let anything or anybody down me; I'm like the little boy who won't be licked.

"I've been determined to succeed, and I work and work to that end. There was a song which I didn't use to sing satisfactorily. That is, there was one place where I always got off the pitch. Lots of singers do that, but I'm not going to, I determined to get the better of that fault, and I told Mr. Clifton Crawford that if he'd only give me a little time at it, I would do it all right. I made my singing teacher coach me on that song hour after hour. I worked and studied and thought, and I conquered it. It goes all right now, doesn't it? The minute anyone says 'you can't' to me, I just say 'I'll show you.'

"That's why I know that if you just stick at a thing and work and work, you're bound to accomplish it. I've made up my mind to be able to sing really prima donna parts in two years' time, and I know that I will do it."

Miss Stanwood spoke so earnestly and with such determination that no one could help but believe that she will keep that resolution, and a few years ago, when she played the athletic girl in Richard Carle's production of "Mlle. Modiste," she was thought the most unsuitable girl in the company that could be selected for that part because of her beauty and her perfect physical proportions.

She insisted, despite the chocolate episode, that she ate only very simple food, and that she had proved conclusively, and also looks more like a breezy out-of-doors girl than almost any stage beauty I have seen so far.

"People say this life is all automobiles and that sort of thing," said the Best Girl, "My car is the one that runs up and down on the tracks!"

Married Life the Third Year

NO. 24—DELIA SHIRKS THE EXTRA WORK IN THE APARTMENT AND FINALLY LEAVES

By MABEL HERBERT URNER.

"WHY, Delia, you haven't cleaned the nickel in that bath room"

"Can't do everything at once," grumbled Delia.

"But I told you particularly I wanted that done. You can leave those shelves and do it now."

Delia sullenly threw down the oilcloth she was fitting on the pantry shelves, and got out the nickel polish

It was not often that Helen made her stop one thing to do another in this way But, all during the morning and for the two days they had been in the new apartment, Delia had been most sullen. She showed plainly that she disapproved of this larger apartment, and had made several grumbling remarks about the extra being much harder here.

She had been in the bathroom now hardly twenty minutes when Helen heard her go back to the kitchen. Surely she was not through! She could not have cleaned the nickel in that time!

When Helen went to look she found the faucets had been rubbed up a little, but the nickel pipes under the washstand and the shower over the tub had not been touched.

Helen, now thoroughly angry, went back to the kitchen. She had put up with a good deal from Delia in the last few days, and her patience was exhausted

"Delia, do you mean to say you call that nickel POLISHED?"

"Good as I can get it the first time. That sink'll never been polished before."

"But you didn't touch the pipes under the stand nor the shower."

"Couldn't reach that shower," sullenly. "Then get the stepladder. Now you'll have to go back, Delia, and do that right."

Warren Advises

Delia muttered something under her breath, and went back to the bathroom in a furious temper. Helen followed her in.

"And this tiling—you haven't cleaned any of this!"

"Those spots won't come off, them's paint."

"Get a knife and scrape them off," trying one with her thumb nail. "Now Delia, I want you to get this bathroom CLEAN. We've been here three days now, and it's almost as bad as when we came."

"Well, I can't do no more than I can," muttered Delia.

For the rest of the afternoon, Delia maintained a sulky, resentful silence. At dinner, even Warren noticed that something was wrong.

"What's the matter with Delia " he asked.

"Oh, dear, I don't know. She's been sullen and grumpy ever since we've moved, and today I had a perfectly dreadful time making her polish the nickel in the bathroom. She thinks this apartment is too big that the work's going to be harder."

"Well, if she don't want to do the work here, fire her. We'll get somebody who does."

"But, oh, I DREAD to think of a new girl. We've had Delia so long."

"Old shoes are comfortable. These girls get spoiled when they feel you can't do without them."

"S-s-sh, dear, here she comes."

Delia came in now with the vegetables

"Delia, how did you burn these?" asked Helen, as she took a blackened sweet potato on her plate.

"That oven burns everything. Can't bake nothing fit to eat in that store"

"Then why didn't you boil these"

But Delia swung through the pantry door without answering.

"Delia!" Warren called angrily Then, as she did not return, he put his foot on the bell under the table and kept it there.

"Delia," sternly, as she came to the door again, "why did you go out without answering? Mrs. Curtis asked why you didn't boil the potatoes if you knew the oven didn't bake well."

"Didn't know you wanted them boiled, sir," was the evasive answer.

"Well, if she's beginning to get insolent," fumed Warren as the door again swung after her, "we'll get rid of her so quick it'll make her head swim. You've spoiled her, that's the trouble. You've made her feel you couldn't get along without her. That spoils any girl. They take advantage of it every time."

"But, dear, Delia has been so good in so many ways, and she's so clean about the kitchen—that's everything."

"Lots of other girls are clean, too, and a darn sight more economical."

It was true that Delia was a little extravagant about the cooking. But every girl must have some fault, and Helen had always felt that Delia's many good traits outweighed this one.

The next morning, right after breakfast Helen said briskly:

"Now, Delia, I want you to clean this range thoroughly today. You can begin as soon as you get through your dishes Try to get all this rust off. Take a little kerosene. There's some in that bottle in the lower part of the cupboard."

When Delia was in one of her disagreeable moods she had a way of not answering, and of even seeming not to hear when she was told to do a thing. This always irritated Helen, and now as Delia went on shifting the dishes into the sink with unnecessary clatter and without a sign that she had heard, Helen added sharply:

"When you get through the range I want you to wash all those glass doors in the pantry. That should have been done before you put oilcloth on the shelves."

As she was taking Delia turned on full the hot water in the sink, making as much noise that Helen had to raise her voice. This added to her irritation

Had Delia turned on that water per posely? The incident rankled. Perhaps Warren was right—perhaps she had spoiled her. At any rate, Helen determined that she would not put up with this sullen insolence any longer. And she would let Delia understand this at the first opportunity

She had not long to wait. An hour later, she found Delia in the pantry washing the glass doors. Helen knew that to clean the range properly would have taken much over an hour. And now, when she examined it, she found Delia had simply washed it off, but the rust was all there.

The Break

"Delia, I told you to take some kerosene and get this rust off."

"Can't get that rust off with kerosene That stove needs to be polished, that's what it wants."

"But the gas company doesn't want you to use polish on these ranges. You ought to know that. Bring me the kerosene."

Helen poured some on a saucer.

"There," showing the rust on the rag "You see, that takes it off. Now, I want you to do this before you do anything else."

But Delia was already back again washing the glass doors.

"Don't you understand me, Delia? I said I wanted you to do this before you did anything else."

But, with her back to Helen, she was obstinately polishing one of the doors She did not stop to turn around.

"Delia! Do you hear me?"

Still Delia did not turn

"Delia, what IS the matter with you This began when we started to move and you've been growing worse every day. Now I'm NOT going to put up with it. If you don't want to do the work here and do it the way I want you to—then I shall get some one"

Delia's face had flushed a dull brick red.

"You'd better get 'em right away. I'm ready to go now." She put down the rag, wiped her hands on her apron and before Helen could realize what had happened had stalked into her room.

Helen looked after her with a curious feeling of dismay. Was she in earnest? Was she really going to LEAVE?

She then remembered that this had happened once before and almost in the same way Delia had even gone so far as to pack her trunk, yet a few hours later she had found her in the kitchen preparing dinner as though nothing had happened.

She tried to assure herself that this time would end that way. Delia was impulsive and quick tempered, but her anger was usually soon over. Helen went on with her work, trying not to let the incident upset her, but she found herself listening for every sound from Delia's room.

At last she heard her come out, sink heavily down the hall and bang the outside door after her.

What did it mean? Surely she had not gone! Helen waited breathlessly several moments, then went down the hall and opened the door Delia's room.

Her trunk was packed and locked; her strapped suit case set beside it. Placed conspicuously on the bare top of the bureau was a note.

Dear Mrs. Curtis:

I don't want to work for nobody that always finds fault. Maybe you can get somebody that will suit you better. I'll send an expressman for my trunk. DELIA O'DONOUGHUE.

A Novel Knitted Evening Hat

A PRETTY wool head-covering for opera and theatre wear, with high peaked crown, will be one of the novelties for the coming Winter season. This hood is very light, and in addition to keeping the wearer warm, will keep the hair from flying about. When removed the hood can be stuffed in the muff or coat pocket.

Do You Know That—

A remarkable instance of red tape on the part of railway officials has occurred on the Hungarian State Railways near Neutra. While a train was passing across the bridge over the Waag River a passenger saw a boat keel uppermost and a man struggling in the water below He stopped the train by pulling the cord, jumped into the river, and brought the drowning man safely to the bank. He then got into the train again and was enthusiastically received by his fellow-passengers, who vied with each other in offering him dry clothes The guard, however, was not sympathetic, and when the train reached Neutra the life saver was arrested for having pulled the cord when no one in the train was in danger

The Austrian courts have affirmed the principle first established in the United States, that a typewritten will is good at law. In the American case $15,000,000 was conveyed by twelve lines of typewriting. Probably the strangest will exception * * * and cried continually. The itching was intense. Resinol Ointment soothed her immediately." Mrs. Frank Lemmel, 123 Dorsey st., June 6, 1912.

Baltimore, Md.—"I washed the sores with Resinol Soap and then put on Resinol Ointment, and the first time I used it it gave relief." Mrs. J. Keenan, 3611 Wilkens St., June 3, 1912.

Resinol stops itching instantly

THE moment Resinol Soap and Resinol Ointment touch any itching skin, the itching stops and healing begins. That Resinol affords this immediate and grateful relief there could be no better evidence than the words of those who have themselves proved it:

Pittsburg, Pa.—"Though I tried many salves I was not helped at all until I sent for Resinol Soap and Resinol Ointment, and found instant relief." Mrs. R. D. White, 120 Latimer Ave., E. E., June 1, 1912.

Trial free: Resinol Ointment (50c) and Resinol Soap (25c) are invaluable household remedies. Your druggist sells them, but for free samples of each address Dept. 6-A, Resinol Chemical Co., Baltimore, Md.

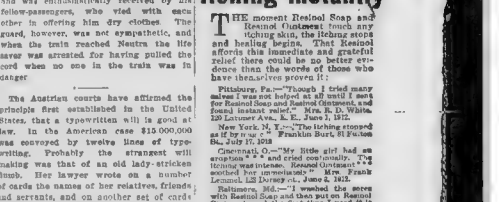

Try this delicious light Fruit Cake

Drake's famous plain pound cake generously filled with big, meaty raisins; the finest nuts, carefully screened to eliminate all shell; imported "Forelli" citron, the richest in flavor; and great, luscious pieces of pineapples.

Can you imagine a combination of fine fruit flavors to compare with this?

For scores of occasions where a dark, heavy fruit cake is inappropriate to serve you will find this Oriental Fruit Cake just the right thing.

Order it from your grocer.

Other Varieties Sponge, Plain, Raisin, Marble, Citron, Lady, Nut and Wedding Fruit.

DRAKE'S

HARMLESS WAY TO DARKEN THE HAIR AND MAKE IT SOFT AND BEAUTIFUL

Sage and Sulphur Will Make the Gray Hair Vanish and Remove Dandruff.

Who does not know the value of Sage and Sulphur for keeping the hair dark, soft and glossy and in good condition?

As a matter of fact, Sulphur is a natural element of hair, and a deficiency of it in the hair is held by many scalp specialists to be connected with loss of color and vitality of the hair. Unquestionably, there is no better remedy for hair and scalp troubles, especially premature grayness, than Sage and Sulphur, if properly prepared.

The Wyeth Chemical Company of New York put out an ideal preparation of this kind called Wyeth's Sage and Sulphur Hair Remedy, in which Sage and Sulphur are combined with other valuable remedies for keeping the hair and scalp in clean, healthy condition

If your hair is losing its color or constantly coming out, or if you are troubled with dandruff or dry, itchy scalp, get a fifty-cent bottle of Wyeth's Sage and Sulphur from your druggist, use it according to the simple directions and see what a difference a few days' treatment will make in the appearance of your hair.

All druggists sell it under guarantee that the money will be refunded if the remedy is not exactly as represented.

SETTLES SOUR, UPSET STOMACH IN FIVE MINUTES—PAPE'S DIAPEPSIN

As soon as it reaches the stomach all that distressing gas, Sourness, Heartburn and Indigestion vanishes.

Time it! In five minutes all stomach distress gone. No indigestion, heartburn, sourness or belching of gas, acid, or eructations of undigested food, no dizziness, blotting, foul breath or headache.

Pape's Dianepsin is noted for its speed in regulating upset stomachs. It is the surest, quickest stomach doctor in the whole world and besides it is harmless and delightful.

Millions of men and women now eat their favorite foods without fear —they know it is needless to have a bad stomach.

Get a large fifty-cent case of Pape's Diapepsin from any drug store and put your stomach right. Stop being miserable—life is too short—you are not here long, so make your stay agreeable. Eat what you like and digest it; enjoy it, without fear of rebellion in the stomach.

Diapepsin belongs in your home. Should one of the family eat something which doesn't agree with them or in case of an attack of indigestion, dyspepsia, gastritis or stomach derangement, it is there to give the quickest, surest relief known.

SURPRISING NEW ADVENTURES of Arsene Lupin Begin in the Twice-a-Month Magazine of Next Sunday's AMERICAN—"The Mystery of the Crystal Stopper," a Fascinating Detective Story—with Next Sunday's AMERICAN

MAGAZINE, COMIC AND FICTION PAGE

Us Boys

Great Photograph of the Tail-Enders

Registered United States Patent Office

By Tom McNamara

YESTERDAY WE TRIED TO LINE UP SKINNY SHANER'S STARFISH GIANTS AND SNAP A NICE PICTURE OF THEM FOR TO-DAY'S PAPER. BECAUSE THEY FINISHED LAST THIS SEASON BUT EXPECT TO WIN THE PENNANT NEXT SEASON. THIS IS THE BEST OF THIRTY TWO SHOTS WE TOOK AT THEM. STRANGE KIDS KEPT BUTTING IN AND STARTING FIGHTS AND KIDDING US SO WE FINALLY GAVE UP. THE ONLY TWO MEMBERS OF THE TEAM WHO SHOW UP IN ANY SORT OF A RESPECTABLE MANNER IN THIS PRINT ARE CAPTAIN SKINNY SHANER AND THE MARVELOUS TWIRLER, EAGLEBEAK SPRUDER.

TO-DAY IS THE DAY!

LAST GAME OF THE SEASON TAKES PLACE ON THE HOME GROUNDS ADMISSION FREE

VICTORIOUS OLEANDERS WILL BE PRESENTED WITH THE PENNANT AND FIVE DOLLARS CASH

IMMEDIATELY AFTER THE SEASON CLOSES US BOYS WILL GET BUSY ON SOME OTHER KIND OF EXCITEMENT. NO DOUBT WHATEVER

Up–to-Date Jokes

"How wonderful it is," said Cholly, originally, "how dogs know things. Now, there's Fido. I often wonder if he doesn't have some sort of telegraphy, don't you know. Don't you believe he has a sixth sense—a sense that I don't possess?"

"Yes," responded Miss Cutter, promptly; "common sense, I believe it is called."

* * *

"Do you act toward your wife as you did before you married her?"

"Exactly. I remember just how I used to act when I first fell in love with her. I used to hang over the fence in front of her house and gaze at her shadow on the curtain, afraid to go in. And I act just the same way now when I get home late."

READY MONEY

The Dramatic Love Story of a Poor Young Man Who Got Rich, From the Great Play Now Being Acted in New York

Now playing at Maxine Elliott's Theatre, N. Y. City, and the New Theatre, London.

TODAY'S INSTALMENT

By J. W. M'CONAUGHY

Copyright, 1913, by H. S. Frazee and James Montgomery.

PART I.—(Continued)

"A RENT you going downstairs?" inquired the guest politely.

"No."

"Why not?" persisted Mr. Morgan. "All your friends will be down there, won't they?"

For a moment Baird looked hard and bitter. "That's why I'm not going," he said, briefly. "What right have I to associate with a lot of successful fellows? I've had my supper. I've been over on Eighth avenue eating 'A Regular Supper'—everything in the world for thirty cents! That's where I belong. This is the one night in the year I hate!"

Mr. Morgan shook his head in well-fed disapproval. "You mean't say that, he chided the young man.

"I mean it!" snapped Baird. "To me New Year's Eve is a joke. January 1—the beginning of a new year! Why don't they start it on April First?"

"You're blue," decided Mr. Morgan.

A Resolution

"You bet I am!" agreed Steve, heartily. "Let's have a drink. Nell!"

"No, thanks," said Mr. Morgan.

"Just one," urged Steve. "It's my last. This is going to be my one New Year's resolution—not another drink for six months"

"I'll drink to that," conceded Mr. Morgan.

"I mean it, too," Steve assured him, and he called Nell again, without result. "Where did he go?" He sprang up. "I'll get it myself. I'll come to this sooner or later and I might as well get used to it now. Shall I help you?"

"Thanks."

"Say 'when'!" Mr. Morgan said "when" and watched Steve pour his own, saying "when" for him with much concern. Steve took a whole drink.

"Six months now—remember that!" said Mr. Morgan. He rather liked Steve and he did not like the reckless look in the young man's face.

"I am remembering it." Steve assured him. His made a grimace as he put down the glass and gave the bottle an injured glance. "It won't be hard for me to stay away from that!"

Down and Out

He sat down again with a little sigh, and Mr. Morgan studied him curiously.

"How are things going?" he asked.

"Very badly!" was the prompt reply.

"Are you walking on thin ice?"

"Thin ice!" Steve laughed mirthlessly. "I'm walking on water!"

"You shouldn't be discouraged," Mr. Morgan told him. "You've got a lot to be thankful for."

"There's another day—Thanksgiving!" exclaimed Steve, with sudden energy. "I hate that, too! And Merry Christmas!—and I'm not crazy about the Fourth of July!"

"Do you know," said Mr. Morgan slowly, "that there are a lot of fellows who envy you?"

Steve started at him a moment. "You don't envy me, do you?" he inquired.

"No," Mr. Morgan admitted.

"You bet you don't!" exclaimed Steve heartily. "You're a smart man. What do they want that I have?"

"Oh," Mr. Morgan waved his hand, "a lot of things—your good looks, youth, your health, your friends, your entree into society—your manner, breeding and all that."

The expression on Steve's face as he listened to this list of his assets was a study. Mr. Morgan did not study it.

"All right. I'll give it to them." said the young man grimly. "I'd rather be rough and rich. I'm leading a hand-to-mouth existence—and my arm is getting longer every day. I've heard a lot about poverty being a great thing. It is—it's a great inconvenience. But I'll tell you one thing. If I ever get any money—if I ever get my foot in the door—I'm going to be the meanest guy in the world."

Mr. Morgan gazed at the frank, clean-cut face and shook his head.

"Oh, no, you won't," he contradicted. Steve laughed.

"I know I won't," he said gently. "I'll never get any money. The only way I'll ever get any money is to be a messenger for a bank and carry some to an express office, followed by nine detectives."

Mr. Morgan shook his head again. "You're a wonderful young man, Baird," he said gravely.

A Mystery to Him

Steve gurgled, inarticulate for the moment.

"I wonder why they always say that to a fellow who is a failure?" he said slowly. "It's wonderful he's alive, I suppose."

Mr. Morgan declined to carry the discussion of generalities further. "What did you want to see me for last night?" he asked.

"You have a note of mine that is due January 2," replied Steve quietly. "There's another reason why I don't like the New Year," he complained.

To Be Continued Tomorrow.

Past and Done With

DARK was the night, save for the light of the stars; and the sea ran wild.

The skipper stood on his bridge, and beside him was the boy. (Note—Not the boy on the burning deck, but another.)

"Here, my lad," said the skipper, "you take the wheel. I'll be back in a few minutes. Just you steer by that star up there, and you'll be all right."

The boy did so, and for a few minutes all was well. Then, of course, he meddled things, and presently the appointed star was shining at the stern of the boat instead of ahead.

Then the lad raised his youthful voice, and shouted excitedly:

"I say, sir, come and give me another star. I've passed that one!"

A Finisher

Counsel (to witness)—What is your husband?

Witness—He's a finisher.

"What does he finish?"

"Well, he's just finishing his time in prison."

Won Easy

"The Joneses are in easy circumstances, I believe."

"Yes; they can owe people money and feel easier about it than any others with whom I have ever had anything to do."

WHAT HAS GONE BEFORE

NEW YEAR'S EVE finds Stephen Baird, a young mine-owner, "broke." He determines not to go to a party given by his roommate, Sam Welch, although Grace Tyler, Baird's sweetheart, is to be there. Sam is waiting for the guests to arrive, and Sumner Holbrook is announced. Holbrook says he has bought some of the stock in the "Skyrocket" mine, owned by Baird, and is afraid it is worthless. Holbrook leaves and Sam wishes him a "Happy New Year." Mr. and Mrs. Tyler, their daughters, Grace and Ida, Miss Margaret Elliott, Sidney Rosenthal and William Stewart arrive. Mrs. Tyler is angry because Steve is not there. The ladies leave the room. Rosenthal and Stewart question Sam about Steve, and Sam finally tells the others the real reason for Steve's non-appearance. "Jim" Morgan, owner of the "Safety Mine," which adjoins Steve's holdings, and who holds a $20,000 note against Steve's mine, calls. Steve surprises his friends by arriving a few minutes later. Steve and Morgan are left alone in the room.

Now Go on With the Story

The Prohibition Question

By GARRETT P. SERVISS.

ARCEAU, France, Sept. 5.—Here in Burgundy, famous all over the world for its vineyards, everybody, not excepting the babies, drinks wine, and nobody gets drunk. They have no whiskey, they don't know what it is. They wouldn't touch it if they had it. They have the pure juice of the grape, ripened into wine by processes that have been perfected by the experience of successive generations, and they have it in such abundance that the poorest can afford to drink it. Until a couple of years ago, when temporary disaster fell upon the vineyards, a man could have good, sound, light red or white wine (vin ordinaire) put into his cellar at five or six cents a quart. Now it costs eight of ten cents. But the price will go down again after the vineyards have fully recovered from the blow dealt them by the recent bad seasons.

Everybody Drinks It

I have said that everybody drinks it, which is literally true. They drink it at every principal meal. All the servants in the house have their allotment of wine. When your washerwoman at the end of her long day of labor goes home in the glooming she carries a quart bottle of good wine under her arm as an expected issue in addition to the two francs (forty cents) that she has, with a "thank you, monsieur," received for her long day's work. The man who is called in for a day to assist your gardener likewise receives a bottle of wine in addition to his, three francs. When the servants and workmen take their gouter (mid-afternoon lunch), they have their bottle of wine, like the master, the mistress and the children. And none of these people get tipsy. They work all the harder, and more cheerfully, for the slight stimulation that the wine affords.

If you take a meal at the humblest little country inn the landlord's good wine is before you, to be used as freely as water. Even in Paris the hotels that the French people themselves frequent usually "throw in" a bottle of wine for each person, and in the provincial cities it is the universal rule. The French soldiers have their ration of wine, which is regarded as not less essential than the bread, and I have been told that it costs the Government as much as the bread. It would not be given to them if it did not do them good.

The fact is that we in America really don't know how to choose or how to drink wine. We think that common wine, the vin ordinaire, which the richest families drink here, is not good enough. We import the most expensive varieties, put up for foreign consumption, and drink it as we do whiskey, "straight," bottle after bottle. Thus we get whatever bad effects it is capable of producing. In France good common or table wine is drunk almost invariably with water, from a third to a half or more. The fine wines, which we swallow by the bottleful, are here reserved for a bonne bouche at the end of the meal. Then each person, if he likes, takes a few thimblefuls from a delicate little glass.

Housewives Make Liqueurs

The French people are very fond of liqueurs, a kind of sweetened alcoholic drink, to top off a meal. I don't care for them myself, but I have never observed any bad effect from them. Every country housewife knows how to make them for her family. Here in Burgundy there is a very popular liqueur called "cassis." They make it from a kind of large black currant.

Little beer is drunk here, except in some of the cafes in the ancient ducal capital, Dijon, although they make very good beers. But, in fact, wine is cheaper than beer, and in this country better.

There is no reason why America should not produce an abundance of good, cheap wines. We have the necessary climates and soils. All that is needed is practice. And if once we had them—and we have some fairly good now—the effect would drive out all the whiskeys and cure the curse of drunkenness.

What the well-meaning, ignorant Prohibitionists need is to pass a few months in France, living as people who know the proper virtues and the proper use of wine live. It is an experience that would open their eyes and make them wiser and better citizens.

Biting Sarcasm

Neighbors are all very well when it's a question of them doing you a good turn; but when it comes to a question of them helping you, it's a very different thing.

When Mr. Schmidt's house caught fire the first thing he did was to rush out to seek help from his neighbors. Already there were two upon the scene.

"I say," he cried anxiously to one of them, "will you rush to the corner and give the alarm?"

"Awfully sorry," was the reply, "my leg's very bad. Can't move."

"Well, look here," said Smith to the other, "would you mind running to the corner and shouting 'Fire!' while I get a few things out of the house?"

"Sorry, also," came the response; "I'm suffering from frightful sore throat. Couldn't make any noise if I tried all night."

"Oh," said Smith, "I'm sorry myself that you can't help me." Then he added, with biting sarcasm: "Suppose you go and fetch out easy chairs and enjoy the blaze!"

A Conundrum

Tailor—When will you pay me that bill?

Smithkins—Upon my soul, you remind me of my little nephew.

Tailor—I do? Why?

Smithkins—Because you ask questions that for the life of me I can't answer.

Household Hints

White of eggs is most nourishing and should be given freely to invalids. Beat slightly and add to tea or coffee, or it may be stirred into any kind of farinaceous food just before serving.

To remove fruit stains from tablecloths, cover with powdered starch and leave this in the stain for a few hours. All the discoloration will then be absorbed by the starch.

When cooking a blancmange, while yet boiling mix a piece of butter with it, then you will find it turn out of the mould when cold without any trouble, and also that it will have a much glossier appearance.

Cucumber rind, cut into thin strips and put about where ants abound, will invariably drive them away.

"CASCARETS" FOR SICK HEADACHE

Bilious, throbbing headache means Bowels are clogged and liver stagnant.

You're bilious, you have a throbbing sensation in your head, a bad taste in your mouth, your eyes burn, your skin is yellow, with dark rings under your eyes; your lips are parched. No wonder you feel ugly, mean and ill-tempered. Your system is full of bile not properly passed off, and what you need is a cleaning up inside. Don't continue being a bilious nuisance to yourself and those who love you, and don't resort to harsh physics that irritate and injure. Remember that most disorders of the stomach, liver and intestines can be quickly cured by morning with gentle, thorough Cascarets—they work while you sleep. A 10-cent box from your druggist will keep your liver and bowels clean; stomach sweet and your head clear for months. Children love to take Cascarets, because they taste good and never gripe or sicken.

Contagion Avoided by Tyree's Powder

For the treatment of all catarrhal and infected conditions of the mucous membrane, there is nothing so effective as Tyree's Antiseptic Powder. Not only is it positive in its action, but it is absolutely safe in the hands of anyone. Contains no poisons whatever, and is beneficial as a gargle or mouth wash.

Being a powerful germicide and antiseptic, Tyree's Powder is in general use. Especially efficacious for prickly heat, poison oak, hives, insect bites, sunburn, offensive perspiration, tender feet, itching. Unsurpassed when used as a douche. A twenty-five-cent box will make two or three gallons standard antiseptic solution. Strongly recommended by physicians. Sold by druggists everywhere. Ask your doctor about it or send for our booklet, J. S. Tyree, Chemist, Washington, D. C.

FROM A MAINE MAN

Who was Cured in 3 Days

"I am delighted to say that I am feeling fine, sleep and eat well and have put on 6½ pounds of flesh. Cannot even stand the smell of alcohol, and the sight of an ale bottle causes most unpleasant feelings." We can show you many genuine original signed letters like above, all proving that the

DRINK HABIT

can be overcome by the NEAL 3-DAY TREATMENT. No hypodermics used. Results absolutely certain. All dealings confidential. Call upon, address or phone

The Neal Institute

304 NEWBURY ST., BOSTON

Tel. (Day or Night) Back Bay 3970 or 167 Pleasant Ave., Portland, Maine. Tel. 420.

Drug Habits Specially Treated with Great Success.

THE WORLD'S FAVORITE REFRESHMENT

LIPTON'S TEA

SUSTAINS AND CHEERS

LIEBIG'S OXO BOUILLON CUBES

Save Steps

Delicious at any time. An appetizing touch to soups, gravies and sauces.

CORNELIE DAVID & CO., Sole Agents Dept. P1 9 North Moore St. New York

In tins—4 cubes 10c —10 cubes 25c

A CUBE TO A CUPFUL A CUPFUL IN A MINUTE

Cold In Head?

Break it up. Clear your head. Stop abnormal nasal discharges. Relieve your catarrhal deafness, sore throat and sneezing. Get a 25c or 50c tube of Kondon's, the original and genuine Catarrhal Jelly. All druggists sell it or can get it for you—or order direct. Sample FREE.

KONDON MFG. CO., MINNEAPOLIS, MINN.

KONDON'S CATARRHAL JELLY

Remola Cream

THE ONLY Cream made from Fresh Cucumbers

Cleansing—Softens—Whitens

Obtained at Hiler-James Drug Stores, Jovine Marsh Co., or my office.

RENA M. BLOOD, 420 Boylston St. Specialist in Facial Blemishes.

UNRIVALLED for CLEANING AND POLISHING SILVERWARE and all fine metals

ELECTRO Silver Polish SILICON

Goes further. Lasts longer. Inexpensive. Guaranteed harmless. Beware of Worthless Imitations. Send address for FREE SAMPLE

The Electro Silicon Co., 62 St., N. Y. Sold by Grocers and Druggists

Isabel Cassidy's 'Beau Brummell' Liquid Finger Nail Polish.

Permits quick manicure. Applied with a small brush, it instantly gives the nails a brilliant polish and a delicate flesh tint. Lasting and beautiful.

No Buffing Necessary

Cheapened and reduced by the late Richard Mansfield 21 years ago. For sale at all good nail bars.

Send 4 cents in stamps and we will send a trial bottle, including Nail Enamel. The Isabel Cassidy Beauty Book. ROYAL CHEMICAL CO., Dept. G, 2 West 20th St., New York.

SWAMP ROOT

Is not recommended for everything, but if you have kidney, liver or bladder trouble it will be found just the remedy you need. At druggists in fifty cent and dollar sizes. You may have a sample bottle of this wonderful new discovery by mail free, also pamphlet telling all about it.

Address Dr. Kilmer & Co., Binghamton, N. Y.

GOLD DUST not only cleans, but sterilizes

Gold Dust does more than wash the surface—it digs deep after germs and hidden particles of dirt and decay. It purifies and makes everything sanitarily safe. Neither dirt nor germs can live where Gold Dust has made its appearance.

Gold Dust needs little help from you; it does most of the work alone. It is a vegetable-oil soap in powdered form, to which are added cleansing and purifying ingredients which get busy the moment they touch the water.

Use Gold Dust for all cleansing purposes. It saves time, saves labor, saves backs, and saves money.

The Mop is Mightier than the Board

"Let the GOLD DUST TWINS do your work"

THE N. K. FAIRBANK COMPANY, Chicag

GROWS BEAUTIFUL, HEAVY HAIR WE PROVE IT—25-CENT "DANDERINE"

Destroys dandruff—Stops falling hair—Cleans and invigorates your scalp—Delightful dressing.

To be possessed of a head of heavy, beautiful hair; soft, lustrous, fluffy, wavy and free from dandruff is merely a matter of using a little Danderine.

It is easy and inexpensive to have nice, soft hair and lots of it. Just get a 25-cent bottle of Knowlton's Danderine now—all drug stores recommend it—apply a little as directed and within ten minutes there will be an appearance of abundance; freshness, fluffiness and an incomparable gloss and lustre, and try as you will, you cannot find a trace of dandruff or falling hair; but your real surprise will be after two weeks' use, when you will see new hair—fine and downy at first—yes—but really new hair—sprouting out all over your scalp—Danderine is, we believe, the only sure hair grower; destroyer of dandruff and cure for itchy scalp, and it never fails to stop falling hair at once.

If you want to prove how pretty and soft your hair really is, moisten a cloth with a little Danderine and carefully draw it through your hair—taking one small strand at a time. Your hair will be soft, glossy and beautiful in just a few moments—a delightful surprise awaits everyone who tries this.

Stock Prices; Financial News

Amalgamated Was Off Despite Dividend Rise; Street Recovers After the Early Selling.

By MARK PRICE.

STATE STREET, Oct. 18.—This isn't the right time of the year for Boars to go hunting for skulls, so the Bruins that camp in the stock exchange drew their pictures on the boards today.

Stocks were quiet, both in Europe and in Boston and New York, with a decidedly bearish tone.

The Boston prices at the end of the first hour showed the following:

North Butte 39½, off ¼; Superior Copper 44¼, off 1¼; Utah Consolidated 13⅝, unchanged; Butte-Superior 48⅝, unchanged; Miami 27½, off ⅜; Granby 63¼, up ⅝; Wolverine 74½, off ⅝.

In Wall Street.

As usual Canadian Pacific was a big factor in Wall Street. This issue opened at 207, or ⅝ under last night's closing. Southern Pacific was bought at the opening and advanced ⅝.

Among the declines were United States Steel ⅛, Amalgamated Copper ⅛, Erie ⅛, American smelting ¼, B. & O. ⅛, Reading ⅛, Union Pacific ⅛.

Steel common recovered after fifteen minutes and gained ¼ over last night's final. A large part of the early selling orders had been cabled from London and Paris.

The curb was weak.

Americans in London were irregular.

BOSTON FINANCIAL NEWS BRIEFS

Earnings of the Harriman lines for September will be published during the latter part of the present month. It is believed that Union Pacific and Southern Pacific will report handsome increases in both gross and net earnings.

At the close of yesterday's market General Electric was selling at 162¾. Between now and January 10 shareholders will receive a stock dividend of 5% per share and a quarterly dividend of 2 per cent. Selling "ex-dividend" the market price of a General Electric would be approximately $156.

It is said that the report of the Central Leather Company for three months ending September 30, which will be made public shortly, will make a much better showing than did the statement for the first quarter.

The New Haven road has notified the Public Commissioners that it is prepared to rebuild and maintain piers on the North River in New York at its own expense.

The movement toward an advance in wages of Pullman will commence at Fall River has been referred to all the unions by the Pullman officials.

Harriman lines have ordered 30,000 tons of rails for Pacific coast shipment. Northern Pacific has bought 5,000 cars.

Canadian Pacific there was off and Mexicans were weak on revolutionary news.

The London Exchange.

After a flat opening the London tone became steadier, although the markets were irregular, leaders discouraging an advance. The Balkan war developments appeared to attract but slight attention. Gilt-edged investments are maintained, but home rails turned weaker.

American railway shares exhibited irregularity, and Canadian Pacific declined on Continental selling, regardless of the character of the news.

The latest phase of the Balkan revolution started a fresh slump in Mexican railway issues.

BOSTON STOCKS.

Following is the range of prices to 11:15 for leading Boston stocks:

RAILROADS.

	High.	Low.	11.15
N. Y., N. H. & H.	138¾	138⅜	138⅜

LAND COMPANIES.

East Boston	18⅞	18⅝	18⅝

TELEPHONES.

American	143¾	143¼	143¾
New England	151¼	151	151½

MISCELLANEOUS.

United Fruit	130	129	129
United Shoe Mach.	55	55	55

MINING STOCKS.

Adventure	7¼	7¼	7¼
Granby	63⅝	63¼	63⅝
Nevada	23¾	23¼	23¼
North Butte	39½	39¼	39½
Superior	44½	44¼	44¼

Canadian Pacific was Again a Big Feature in the Wall Street Trading Today.

Utah Con.	13⅛	13⅜	13⅝
Wolverine	75	74¼	74½

UNLISTED SECURITIES.

Amalgamated	90¾	90¼	90¾
Butte & Superior	48⅝	48⅝	48⅝
Calumet	4 15-16	4 13-16	4 15-16
Island Creek pf.	88	88	88
Miami Copper	27½	27¼	27½
Pond Creek	23	23	23
Ray Consolidated	21⅛	21⅛	21⅛
U. S. Smelting pf.	50¼	50¼	50¼

NEW YORK STOCKS.

Following is the range of prices to 11:15 for leading New York stocks:

RAILROADS.

	High.	Low.	11.15
Atch., T. & S. F.	109⅛	109⅝	109⅝
Balt. & Ohio	107	106⅝	107
Canadian Pac.	207⅝	206⅝	206⅝
Ches. & Ohio	83¼	83	83
Chic. R. & P.	112⅝	111¼	111⅝
Erie	35⅝	35⅜	35⅜
Gt. Northern pf.	139	138⅝	139
Int-Metropol.	21⅝	21¼	21¼
Int.-Met. pf.	68¾	68⅝	68⅝
Lehigh Valley	176	175¼	176
Missouri Pac.	44⅝	44¼	44¾
Northern Pac.	127	126⅛	126⅝
Pennsylvania	125¾	124⅝	125⅝
Reading	176⅜	176⅛	176⅛
Rock Island pf.	54¾	54⅜	54⅜
Southern Pac.	111	110⅜	110⅞
Southern Ry.	29⅞	29⅜	29⅜
Union Pacific	172⅝	171⅝	171⅝

INDUSTRIALS AND MISCELLANEOUS.

Amal. Copper	90¾	90¼	90⅜
Am. Locomo.	46⅜	45⅞	46⅛
Am. Sm. & Ref.	89¾	88⅝	89¼
Am. Beet Sugar	70	69¾	70
Am. Car	65¾	65¼	65¾
Anaconda Cop.	45⅝	45¼	45⅝
Nat. Biscuit	133¾	130½	130½
National Lead	65¾	64¾	65¼
Northern Ore	48⅛	48⅛	48⅛
U. S. Steel	75⅝	75⅛	75⅛
Utah Copper	54	53¾	54

BOSTON CURB.

Following is the range of prices to 11:15 for leading Curb stocks:

QUALIFIED 1327.

	High.	Low.	11.15.
Butte Central	7¼	7 1-16	7¼
Chevrolet	3 7-16	3 2-16	3 3-16
Corbin Cop.	20c	20c	20c
Mexican Metals	60c	60c	60c
Ohio Copper	1⅝	1⅝	1⅝
R. J. Coal, 2 sest. pd.	82c	82c	83c

UNQUALIFIED LIST.

Nev. Douglas	3 13-16	3 12-16	3 13-16
New Baltic	2	2	2
Smoky Devel.	2¼	2¼	2¼
Tonopah Mining	1¾	1¾	1¾
United Verde Ex.	51c	50c	51c

AMALGAMATED JUMP TO 6 PER CENT. BIG FEATURE IN MARKET

The increase in the Amalgamated dividend to 6 per cent. is regarded as of much more than ordinary importance as a market factor. Special significance is attached to the action, because it was taken by a group of men who for several years have been conservative in their views regarding conditions in the United States. During the early part of that period they were known to be open sellers of stocks on a large scale.

Some time ago practically the same group decided to maintain the St. Paul dividend at 5 per cent. Although the company fell far short during the fiscal year of earning that rate, it was naturally assumed that those powerful interests had changed their views of things in general and their attitudes toward the market. The increase in the Amalgamated dividend is taken as full confirmation of the correctness of this assumption.

U. S. STEEL TRUST HEARING ON OCT. 28

PITTSBURG, Oct. 18.—Hearing in the suit of the government for the dissolution of the United States Steel Corporation will be resumed in this city on October 28 at 10 o'clock or a few days session here it is expected that a shift will be made to Cleveland.

THE CHICAGO MARKET.

CHICAGO, Oct. 18.—Wheat: May, 96⅝ to 96⅞; December, 92⅞ to 93⅛. Corn: May, 63⅝ to 63¾; December, 62⅝ to 62¾. Oats: May, 54⅝ to 54⅞; December, 32⅛ to 32¼. Pork: January, 20.25 to 20.30. Lard: January, 10.07. Ribs: January, 10.22.

GREENE-CANANEA.

Greene-Cananea stock has been placed upon a quarterly dividend basis of 2½ per cent. per annum, but to date the stock has failed to earn the dividend, notwithstanding that this action doubles the net return on stock.

BOSTON CLEARING HOUSE.

Friday	1912	1911
Exchanges	$27,951,511	$25,760,511
Balances	1,870,607	1,269,692
Week		
Exchanges	140,216,886	130,242,-
New York Funds sold at par.		

NEW DOMINION COPPER.

Another block of New Dominion Copper Company bonds has been purchased by the Dominion Columbia Copper Company, which now owns more than one-half of the issue. These bonds have been paid for out of surplus earnings and represent the profits during the last fiscal year of nearly $100,000, made from its accumulated funds.

MONEY MARKET.

NEW YORK, Oct. 18.—Leading rates: Steel common 3 for cents, others 4 to 5 cents; bids lacking.

COTTON OPENING.

New York: October 10.02, November 10.00, December 10.24, January 10.38, February 10.51, March 10.62. Up 10.70, July 10.14.

LONDON COPPERS.

Spot, 77⅛, 77s. 6d., up 10s.
Futures, 77⅞, 10s., up 7s. 6d.
Market opened weak, later became firm.

Moose Active in 4th District Potter's Race Helps Thayer

Progressives Expect Winslow, G. O. P. Candidate, to Finish Last in 3-Cornered Race.

WORCESTER, Oct. 18.—Nowhere else in Massachusetts are the Bull Moose so active, as in this neighborhood. Nowhere else are the Bull Moose so full of fight, so determined to stand by their ticket, so sure that they want nothing whatever to do with the party of Big Business and the Bosses.

Were the congressional stakes the Progressives of Worcester have picked a gentleman of standing in the person of Burton W. Potter, Williams College man, Civil War veteran, former legislator, one time president of the Board of Aldermen and prominent attorney.

Mr. Potter lives in Otsego road and practices law here in the Slater Mutual building. He was sixty years old some time ago, but the Bull Moose say—in this district, anyhow—that being a Congressman is no job for a boy.

Well, Randall and representative Democrat carried this Worcester district two years ago over a Republican Congressman whose personal popularity and strength was overburdened by the great and growing unpopularity of the party. The Democrat was John Alden Thayer. The Republican was Charles G. Washburn.

Washburn this year Democracy's candidate is the same John Alden Thayer. This time Mr. Thayer is opposed not by Mr. Washburn, Samuel E. Winslow of the Winslow skate, who has been identified with the Republican machine in this State ever since he was old enough to recognize a machine from a town meeting. Other machinists are doing everything in their power to convince the people of Worcester that they ought to stand by the Grand Old Party, which has "done so much for Worcester." Innocent bystanders say these zobful machinists appear to be making a mess of it.

The gentlemen at the State House who last Summer laid out sixteen Congressional districts, where before there were only fourteen didn't have to do much to the Worcester district.

Worcester, having 145,000 people, will shortly be big enough to have a Congressman all her own.

District Now, No. 4.

Still, they had to do something to the Worcester district, at the State House, so they began by changing its number. Formerly the Worcester district was called the "Third." For the next few years, at least, it will be known as the "Fourth."

Then they dropped a dozen towns out of the Worcester district—to go into the new Third, which will lie between Worcester and Springfield—and in place of that they brought into the Worcester district six new towns, five of them from southeastern Worcester county and one—Hopkinton—from Middlesex.

The towns this district have gone Holden, Rutland, Paxton, Leicester, Spencer, Charlton, Dudley, Sturbridge, Southbridge, Oxford and Webster and New Boston. Congressman Thayer, the Democrat, carried six of these districts over Moses Rockwood years ago by considerable majorities. Mr. Thayer carried Southbridge by 500, Webster by 300, Dudley by 200, Spencer and Leicester by rom 75 to 100 votes each. Charlton was classified he carried four of the seven other towns.

And yet the friends of John Alden Thayer do not think Indeed, they are not. For has not Fate—with a little help from the State House—had these towns brought new to the district the Democratic town of Blackstone and the Democratic town of Milford? Fate was kind.

Of course, Fate had to be unrelenting and deaf to the Republican-to-the-last-ditch town of Hopedale, and likewise the Republican town of Mendon, but if Fate was kind during only the last trick, Fate has missed her guess, for Mendon has gone Democratic by two votes and Hopedale by 500. Governor Foss carried them last year over Frothingham by 1,000 votes.

Seen Bull Moose Strength.

The best thought over here says that Burton W. Potter, Bull Moose, will "get some votes"; and, of course, if Mr. Potter gets some votes, "Congressman" Thayer will continue to write his title in just that way and, for some time to come at least, will not begin it with the prefix "ex."

Norman H. White of Brookline, however, directing the Progressive campaign in the Third and Fourth Congressional Districts, says that Mr. Potter will do very much better—VERY much better—than to "get some votes." Mr. White says the Bull Moose cause is "sweeping everything before it" in this county. Mr. White makes no claim, for all his enthusiasm, but he makes it clear to you that it will not greatly surprise him if Colonel Sam Winslow is "low man" in the three-cornered contest.

According to all the accounts you get locally, the Swedish Republicans of this city are no longer the Swedish Republicans, being first, last and all the time, Progressives. The big battle of White and his associates not only here but elsewhere in Massachusetts, is to keep the Progressives in line for the entire ticket. It convinces everybody that the present campaign is a campaign to do something other than return Mr. Roosevelt to the White House.

Congressman John Alden Thayer, now a gentleman of fifty-five or thereabouts, is a Democrat to whom all other Democrats in Massachusetts point with pride.

Worcester's Democratic Congressman is a descendant in the seventh generation from that John Alden who came over in the Mayflower. The Congressman was born here in Worcester, while his father, Eli Thayer, was serving his first term in Congress. He was graduated from Harvard in '70, which is a class of '70.

Mr. Thayer never held an elective office until he was sent to Congress, two years ago. In the party's darkest hours, however, when defeat was as sure as taxes, he was always willing to lead a forlorn hope and he never failed to take the stump when called upon. Governor William E. Russell, for years, made him clerk of the central district court.

Thayer Foe of Monopoly.

In Congress, Mr. Thayer has delighted the Democrats and the Independents and the Progressives of the district by taking a patriotic stand against every form of monopoly. Several bills introduced by the Worcester Congressman aim to destroy the monopoly under the so-called "tying" clauses, whereby if machinery, implements, appliances or tools, etc., are leased or sold, it is made a condition of the lease or sale that all material, and all other machinery used by the lessee or vendee, shall be leased or purchased from the lessor or vendor.

Congressman John Alden Thayer, down at Washington, has made things unpleasant and unsettled for this sort of monopoly—for instance, the United Shoe Machinery Company—and it is not at all unlikely that monopoly, and monopoly's friends, will endeavor between now and a certain Tuesday next month to do everything to make the going bad for one Thayer.

But what does it? What books it, with the margin between the older parties so small as it is? The Democrats united, the Grand Old Party shot all to pieces—

—must go to the ground with a genuine Progressive party candidate for Congress in the field and hard at work?

Bearing in mind also, if you will, that the Progressive party candidate is not a scholar, from the dust and quirk of a secluded library, but a gentleman ever and years old who has seen from the inside just how politics is "politicked" in the legislative chamber and in the Governor's council room.

The same being Burton W. Potter.

Auto News

By J. C. KERRISON.

Now that the baseball season is over and the question of who shall hold the world's championship for another year has been settled, the men along Motor Row will once more buckle down to business and talk motor cars.

There is, however, one more interesting session to be held before the Winter season starts in. The Forth Club is to hold a Fall Race Meet and Carnival at the camp of Chief Former Howard G. Reynolds at Weld, Me. The bunch have prepared to make a good time of it and the festivities tomorrow morning and again will the fishermen try their luck and the hunters their eye. The party is scheduled to return to Boston on Monday.

There is every indication that the general interest in the automobile and motorcycle races at Readville and Fore Hamilton, which were postponed from last Saturday owing to the dangerous state of the track and the threatening weather will be great.

Of the twenty or more entries in the automobile events, something like fifteen makes of cars are represented.

There is a pronounced interest in the Stutz wire-wheel racer which was built especially for the Vanderbilt Cup race at Milwaukee, being driven there by Gil Anderson. This car has been brought on here and will be driven by Harry Grant at Readville next Saturday in the ten-mile trophy and twenty-mile match race.

J. L. Judd, local agent of the Jackson Motor Car Company, has entered three models cars. Harry Cobe will drive one of these and Charlie Basle the other, and Horsepower French Mors car has been entered by the Lexington Company of New York and will be driven by J. P. Rockefeller, Jr. N. F. Darling will be represented by Everyday Kissel Kidoal, driven by G. C. Jessop. Jack Lesalh is entered in several important events with a wire-wheel Stutz.

The Boston & Maine Railroad will run special trains from the North Station at 11:30 and 12:25 o'clock, arriving at the park in time for lunch, the races starting at 1 o'clock.

* * *

A year ago the Buick Boston Company inaugurated a new method of selling cars in keeping with its policy established then with next year's models. Beginning with Monday morning, hold 1d second a sunny day's show at its new salesrooms at No. 97 Massachusetts avenue, corner of Newbury street. Manager H. J. Johnson has made splendid arrangements for the show, having seen to it that a complete line of the 1913 models, including a stripped chassis, had been received in time for they are to be on exhibition from 9 A. M. to 10 P. M. The show rooms, which have been remodeled at 97 Massachusetts avenue, are decorated in potted plants, ferns and an abundance of cut flowers.

* * *

A. P. Neale, who is one of the pioneers of the automobile business in this city, is having been one of the few men during enough to see the motor business way back in 1899 and who has been for many years the Boston agent for the Baker electric pleasure car, recently celebrated his twenty-fifth wedding anniversary in his home at No. 3181 Commonwealth avenue. Mr. and Mrs. Neale received a large number of friends and received congratulations from all sections of the country.

* * *

C. M. McCreery, local manager of the Goodyear Tire & Rubber Company, entertained several factory experts during the past week, including P. W. Litchfield, factory superintendent, H. E. Hale, of the experimental department, and R. G. Kreitler of the traffic department.

Accountants Statement of the Massachusetts Lighting Companies

as of June 20, 1912

mailed on request.

DIVIDEND RECORD

1905	1906	1907	1908	1909	1910	1911
4%	4¾%	5%	6%	6⅛%	6¾%	7%

During past two years 18 reductions in gas and electricity have been made to the public.

We recommend Massachusetts Lighting Companies 7% shares at market to yield

5.75% Free of Tax.

C. D. PARKER & CO., Inc.

BANKERS,

Specialists in Tax Exempt Securities

78 Devonshire St., Boston

Women's Specialties.

15c a line of 7 words. 25c display.

Ladies' beaver, felt and velour hats reblocked and trimmed and made like new, tinted and dyed. 78 Bedford street, Boston.

LADIES' HATS.

VELOUR beaver and felt remade into latest shapes and stylish; workmanship guaranteed; also, ties. COLONIAL HAT CO., 2 Bedford st.

TO GROW HAIR

SEND 2 hairs from your head in clean paper for free medical examination. MISS HOPKINS, Specialist, 178 Boylston st.

BEAUTY SCHOOL in Boston where you can get your beauty and hair dyed made over into the latest styles. HAIR DYE, 12 Columbus pl.

HARRETT & CO.—Ladies' hats remodeled, dyed, made to order, 1044 Washington st., cor. Dover, Boston, Mass.; tel. 4044.

HAIR DYEING by Madame Miller 559, Tremont st., rm. 14, over Tuttle's Shoe Store.

Sandpapering.

15c. line of 7 words. 25c. display.

HAVE old floor as good as new. Sand, Stain, Scrape, ROYAL FLOOR RESURFACING CO., tel. 261-W. Revere.

Real Estate for Sale.

12½c a line of 7 words. 25c display.

Home or Investment.

DORCHESTER—One-family house on Greenbrier st., 10 large sunny rooms, all improvements; fine view; house now has quick sale; must sell; $5,500; $1,000 cash, easy terms to suit would consider trade for small house. APPLY TO OWNER, room 414-422, Kimball bldg., 24 Tremont st.

WEST ROX. 3-APT.

3-APT. BARGAIN—If sold by owner; 15 rooms, all tiled, sun parlor, hot water heat, hardwood floors, open fireplaces, all improvements, fine view; house now rented at $50 per month; $5,000. 51 Everett st., West Roxbury.

NEAR TUFTS COLLEGE.

RESIDENCE, 10 rooms, bath; $6,000. At Revere, located on car line, within a few minutes of Tufts College; contains hardwood floors, large open fireplaces, copper boilers, hardwood polished floors, large sunny rooms, piazza, veranda, extensive grounds, fruit trees, shrubbery, a fine permanent and home for $5,000. WILLIAM H. GOODWIN, 20 Broadway, West Somerville.

CHARLESTOWN.

PLEASANT ST., two-fam., 10 rms., bath, gas, set basin, range, rent $18; price $2,000.

RESIDENCE, Bunker Hill district, 9 rooms, bath, large yard, steam heat, open fireplaces, hardwood floors; price $6,000. CAMPBELL & BATES, 241 Main st.

EAST BOSTON.

TRENTON, 6 rooms, bath, 2-fam. 31-room house, all imps.; also store and 2 rooms; this is a 10 per cent investment; price for both only $4,700, easy terms. WALTER WELSH, 1845 Washington st.

Don't Waste Your Money

PAYING rent, buy one of these houses; only $500 cash required; 6 rooms, bath, sewer, beautiful location, low price, easy terms; Woodlawn car from Scollay sq. to door; open for inspection daily. MR. ELLIS, 21 Haskell st.

ROSLINDALE.

NEW 2-family house, semi-bungalow type, six rooms; apartments, hot water heat, electric lights, hardwood floors, tiled baths, set tubs, etc. CRUIKE & BYRNE, 749 South st., Roslindale.

IN MALDEN.

FOR SALE—Two-family house, 7-room rooms, all improvements, cor. Cross and Stevens; bargain. Only $5,000. Inquire on premises. OSGOOD.

5 ROOMS, BATH, $21.

ALL IMPROVEMENTS, quiet section, near Harvard and Lake sts., Brighton; 5 rooms, bath; $21.00. Washington st., Brighton.

WEST MEDFORD—Just from North Station, good 8-room house, 7,000 ft. of land, price $2,500, terms $300 cash, balance $20 per month. W. H. RAND, 19 State st., Boston.

SUBURBAN APARTMENT—In good residential section of Dorchester, we have an 8-room apartment to let; rent $30 per month; also one to let for $9.50. For further particulars see A. E. LOVELL, 1 Beacon st., Room 1.

NO. WEYMOUTH—5 acres, all tillage, 7 miles from Boston; house of 10 rms., 2 baths, hot water heat, 2 rooms, stable, and personal property included; $1,600 cash, balance on 2 yrs. Details of G. W. HALL, 62 State st.

N. E. STOCK FARM, 84 acres, 1½ miles to electric cars; house of 10 rms., bath; fine set for mowing and tillage, balance wood and pasture; 200 apple trees in bearing; 2 wells, one by house, the other by barn; 2 good barns, nice soil; buildings in first-class condition, 1½ story 8-room house, 2 fine fireplaces, hot water heat, set tubs, beautiful shade trees; large barn with cel. ar, horse for 10, long, price including 300 poultry, 10 cows, 2 pigs and all personal property, as stands, $11,000 part cash, 2 or 3 cash. Details of G. W. HALL, 62 State st.

WITH 3 modern cottage houses, 32 acres, bordering on Taunton river, one of best farms for sale in Bristol Co.; 15 acres fine salt marsh, 15 acres low rich upland tillage, all clean machine mowing, 2 acres fine young orchard, 2 wells, 1 by house, 1 by barn, never failing water, nice soil; buildings in first-class condition, 1½ story 8-room house, 2 fireplaces, hot water heat, set tubs, etc., large barn with cellar, 100-ton silo, large hennery; sunny, pleasant location; fine neighbors; 1½ miles to electric cars; other cars pass door; one of best bargains offered this season; $5,000, part cash, balance on mortgage. Details of G. W. HALL, 62 State st.

FARM—40 acres, 4 miles from P. r. station and large town; mark tree, fruit, pasture and wood, 100 of mire fruit, apples, grapes, etc.; 10-room house, barn, 40 tons hay; 2 wells; spring conveniently, good barn; all for $1,000; terms. Page 1,000, Page 1,000, Page 1,000,

Deaths.

MURRAY—At Brighton, October 16, Ann widow of the late Dennis Murray, formerly of Portland, Maine.

Funeral from residence of her daughter, Mrs. Christopher J. Dalton, 4 Benson street, Brighton, Saturday, October 19, at 8 a. m. Requiem high mass at St. Anthony's Church at 9 o'clock. Interment in Calvary Cemetery, Malden. Relatives and friends invited to attend. Portland, Maine, papers please copy.

Lost and Found.

15c a line of 7 words. 25c display.

LOST—A lawyer's pig skin bag containing legal papers and eyeglasses. Liberal reward for return of same to LOUIS A. HOWARD, 709 Barristers Hall, Boston.

LOST—Oct. 10, gold cross, either in Plymouth Theatre, on Eliot st. or on Boylston st. Return to 183 Summer st., room 104; reward given.

LOST—Oct. 12, gold horse's head chain, monogram M. T. O. on one side and cross on other. Return 31 Dunster st. Reward.

LOST—Lady's silver watch on short gold chain, Tuesday, Oct. 15, 10:45 p.m. Crown Theatre Hall, Cambridge.

Special Announcements.

15c a line of 7 words. 25c display.

GREEN STAMPS

CASH PAID FOR TOBACCO TAGS. Gold stamps, certificates exch'd for Legal; 150 Legal for 200 Green stamps for 100 tobacco tags. 250 WASHINGTON ST., ROOM 3.

"CONFINEMENT taken in nurse's home; eminent physician attended; confidential. Address 4 253, Boston American.

MATERNITY cases, before and during confinement; terms low, good care. Address 12 135, Boston American.

CONFINEMENT taken in home of physician, private, terms low. Address P 36, Boston American.

NURSE having thoroughly equipped home for confinement cases. Address G 242, Boston American.

Money to Loan.

These advertisers are under the supervision of the State of Massachusetts.

QUICK LOANS, at legal rates, on salary, pianos, furniture, stock in trade, horses and vehicles; no delay; also buy pawn tickets, diamonds, gold and silver. Call or write, MARKS & AVERY, 12 Court sq., 1st floor, Rm. 3236.

MONEY to loan on furniture and pianos. 197 Tremont st., rm. 3, Adams bldg.

Information Wanted.

15c a line of 7 words. 25c display.

INFORMATION WANTED—Names and addresses of people who bought pianos from the storage concern through misrepresentation, also brief story of case; will be published; also the names of people who called there to buy standard pianos at that season at ridiculously low prices were sent as decoys; absolute satisfaction will be given each individual later. Address P 206, Boston American.

Business Personals.

15c a line of 7 words. 25c display.

CUPID'S MONTHLY—Is the only paper with names, addresses, photos and descriptions, all for 25c, no other like 25c; 3 months, quarter; 6 mos. 50c. 201 Tremont st., (50 Court House and 50 st. tunnel cars), Room 1, 2d floor. Everett st.

MATERNITY CASES—Before and during confinement. Infants boarded or adopted. Address Wette COLLINGWOOD SANITARIUM, New Bedford, Mass.

MARRY or find friends; latest list 10c. HUB CORRESPONDENCE CO., Springfield, Mass.

H. W. R.—PLEASE communicate with Hazel immediately; very serious matter.

Adoption.

15c. a line of 7 words. 25c. display.

WANTED—For adoption, healthy male child under one year old; will adopt this infant at birth if satisfactory; must have good reference. DOCTOR, 175 Boylston st.

WANTED—Someone to adopt a handsome, bright, 4 months' baby boy, color white. P 257, Boston American.

WILL adopt new born or nearly born baby boy; fair and healthy. Kid surrender. Write P 214, Boston American.

Printing.

15c a line of 7 words. 25c display.

SEND 2c for sample cards, 10c a 100 up; labels, 50c a 1,000 up; lithograph printing half price. Spring Hill Co., 6 Hill pl., Boston. Tel. 5446 Main.

1,000 BUSINESS CARDS $1; 1,000 circulars, $1.50. BRIEF PRESS, 53 Leverett st., Boston.

Astrology.

40c a line of 7 words. 60c display.

Clairvoyant Psychic Palmist

HERBERT LORENZO tells you by name and date the object of your visit, all about yourself, your friends, your foes, your social and business affairs; what months you will have to know, always giving correct advice on business, speculation, investment, marriage, divorce, lawsuits, love affairs, journeys, changes, partners, patents, claims, collections, lost articles, stolen property and the day. Ladies, 25c; gents, 50c. 12 HUNTINGTON AV.—212.

MME. D. MORGAN, CLAIRVOYANT, consults in all affairs of life; reliable matters. 505 Tremont st.

MISS HANSON, PALMIST, CLAIRVOYANT, card reader; know thyself. 1658 Washington st.

MISS GODEL, GIFTED GYPSY PALMIST, 2 YEARS on all affairs. Female 50c. 1049 Tremont st.

MME. PIRIS—Boston's leading gifted medium, palmist, reveals all affairs of life, 50c; $1; daily 10 to 10. 1 Piedmont st., cor. Washington.

MRS. DR. EDWARDS—Trance medium, clairvoyant, gives satisfaction in all affairs of life. 259 Massachusetts av., cor. Huntington.

MME. LEONARD, clairvoyant and palmist; truthful and reliable; readings 25c; satisfaction guaranteed. 180 Shawmut av., Boston.

MAUREEN—Late London clairvoyant and diviner of ancient Egyptian Rosicrucian Secrets. 3 Hancock st., Boston.

MISS GODEL—Gifted Gypsy palmist; tell us all affairs; engaged by rovalty. 1049 Tremont st.

Diamonds, Watches and Jewelry.

15c. line of 7 words. 25c. display.

LENOX JEWELRY CO.

$1 DOWN, $1 week. Diamonds, watches, jewelry; we trust you. 312 Washington st., 9th floor.

DIAMONDS, WATCHES, JEWELRY, GIFTS. Large assortment. Low prices. L. A. BURACK, 5 Boylston st.

REPAIRS. MAINSPRINGS 30c. WATCHES CLEANED, $1. GUARANTEED & CO. 78 Washington St., Street Floor.

FOR Collateral; tickets, old gold and jewelry at all times. CONSUMERS' LOAN CO., 3 Winter st.

POSITIVELY highest prices paid for diamonds, watches, old gold, silver, jewelry of every description before selling. Collateral Loan tickets bought on all pawnbrokers' tickets. Call or write. Will attend to visits. Room 24, 3 Winter st.

FAIR DIAMOND RAT SCOOP, with pearl, worked $10. Ground $1, weight about 8c. P 289, Boston American.

MASON'S WORK wanted; will guarantee. C. J. ROSE & CO., 42 Washington st., 1 flight.

Wall Papers.

15c a line of 7 words. 25c display.

A COMPLETE STOCK of new and artistic wall paper; new designs for fall and winter trade; reasonable prices. THOS. EVANS, 24 Cornhill.

BUY your wall paper at wholesale prices; send sample rooms. Rooms 412, 21 Bromfield st., Boston, Mass.

Safety Razor Blades Sharpened.

15c a line of 7 words. 25c display.

WAITE'S SAFETY RAZOR SHARPENING CO., 90 Federal st., guarantees to make all blades shave better than new or no cash; orders by mail returned P. O. paid.

THE BOSTON AMERICAN

Published every day and Sunday at 90 and 92 Summer Street, Boston, Mass.

BRANCH ADVERTISING OFFICES.
NEW YORK: 1 MADISON AVENUE, corner 23d st.
CHICAGO: 1101 TRIBUNE BUILDING.
WASHINGTON BUREAU: 1322 F ST., N. W.
ROOMS 204
HEARST BLDG., CHICAGO.
NEWSPAPER PUBLISHING CO.

Entered as second class matter, June 4, 1907, at the postoffice at Boston, Mass.

Entered as second class matter at the Postoffice Department, Canada.

Terms: Postage included for the United States, Canada and Mexico.

Daily only:

One year	$5.00
Six months	1.50
Three months	.75
Sunday only:	
One year	2.50
Six months	1.25
Daily and Sunday:	
One year	7.50
Six months	3.75
Three months	1.75

One month—Daily and Sunday, 75 cents. On foreign subscriptions and remittances add 2 cents per copy daily and 5 cents per copy Sunday.

Male Help Wanted.

10c a line of 7 words. 20c display.

Watch Repairer

For experienced man, capable of doing first-class work, there is a good opportunity with a good salary.

Apply at Employment Bureau; use 38 Avon Street entrance and direct elevators to fourth floor, rear.

Jordan Marsh Company

Hardware Salesman

Experienced man for our hardware department. A good opening for the right man.

Apply at Employment Bureau; use 38 Avon Street entrance and direct elevators to fourth floor, rear.

Jordan Marsh Company

RUBBER WORKERS

WANTED—Rubber boot and shoe makers. Good wages and steady work. Apply, 241 Congress st.

SHOEMAKERS—Wanted, on hand sewed ladies' fine slippers. L. B. EVANS SON CO., Wakefield, Mass.

LINEMEN WANTED.

EXPERIENCED on electric light construction; apply for city and suburban work. Apply to FRED T. HAY & CO., 84 East Lenox st., Boston.

LAUNDRY HELP.

TYLER MAN wanted at once, ENTERPRISE CUSTOM LAUNDRY, Northampton, Mass.

BAKER—Good all-round man, 305 Centre st., Newton, Mass.

BOOKBINDING—Young man wanted with experience in bookbinding. W. P. SADLER, 41 Arch st., city.

BOYS—Nice assortment on sealing machine, DICKEMAN-MAGLAND BOX CO., 70 Purchase st., third floor.

BOY—Wanted, boy 16 yrs. of age, wanted; Chandler bldg. preferred. APEX CAMBRIDGE UNIFORM COMPANY, 1 HARVARD SQ., 1st floor, Hubbard bldg., Cambridge.

BOY—Wanted, a strong boy; must be over 18 years of age. Apply to MR. LUDWIG, 112 Arch st.

BOY—Good strong boy wanted to work inside. W. P. SADLER, 41 Arch st., city.

BOY—Wanted, for errands and general work; must live with parents. 1 Bromfield st.

BUFFERS—Wanted, bobbers and grease buffers to operate single brush and polishing lathes; steady men. THE WATSON CO., Allerton, Mass.

BUSHELMAN—Good bushelman wanted, steady work and good wages. Apply to MR. SAMUEL 178 Summer st., room 21.

CARPENTERS—Two men at once. Apply KENNEDY & PETERSEN CON. CO., 7 Water st.

CORNICEMEN—Wanted, two first-class cornicemen. Apply EAGLE SKYLIGHT CO., 7 Rockland st., city.

CURRIERS — And buffers wanted. R. D. WATERHOUSE, 31 Kneeland st., Boston.

CUTTER—Thorough, experienced machine and hand cutter on canvas, HUB WRAPPER MFG. CO., 29 Bedford st.

EDGE SETTER—Wanted, an experienced edge setter on sanding machine; steady work and good pay. Address P 2, Boston American.

ERRAND BOY—Wanted, one wide-awake. Apply at the FRUIT BOX CO., 276 High st.

ERRAND BOY—Wanted. Apply THE HOUSE OF, 15 Bent Concord st., city.

FINISHER—Wanted, a first-class concrete work and carpenters' helper. CRANE, Amherst and Harvard sts., Dorchester.

LITHO FEEDERS—Wanted. Apply JOHN WILEY CO., 6 Mason st., Boston.

MACHINISTS—Wanted, 2 good all-around machinists; steady employment. Apply to MR. PARSONS MACHINERY COMPANY, Marlboro, Mass.

MILL MEN—Wanted, experienced mill men, must be straight, sober and steady men; good pay and good home for right men. ROOMS to rent, ready for occupancy. Apply to MR. RAYMOND, Stone and Webster, and Hollway, Everett, Mass.

MILK WAGON, boy, owner, or fancy woolens. ROOMDALE MILK, Roxbury.

MOULDER—Good IRON WORKER—Wanted, at B. ROBBINS IRON CO., Norfolk Downs, Mass.

PIPEFITTER—Wanted, steady employment. THE HOUSH CO., 15 East Concord st., city.

PRESSMEN—Wanted, two good pressmen. Apply WOOD, 271 Pleasant st., Malden.

SEAMEN—Wanted, Seamen, Lower Rooms, good work, good pay and excellent board at moderate rate. "THE GLADIOLA" 178 High st., Boston, South Glastonbury, Hartford County, Ct.

SEAMEN—Wanted, for lower rooms; good steady work, good pay. Apply by letter. OUNGAN MILLS, Gardner, Mass.

WOOD BUNDLERS—Kindling wood bundlers wanted at Hamblen's Mill, Lowell st., Methuen. Williamson Fa., Communicate with the KEYSTONE WOOD CO., Williamsport, Pa.

YOUNG MAN—Wanted, must be honest and temperate. Apply at 1 Bromfield st., room 1, Boston. Apply to R. B. CASTNER, Trapelo rd., Waltham, Mass., Wednesday.

Agents and Canvassers.

15c a line of 7 words. 25c display.

AGENTS—Free sample, a "live seller"; two prices daily; 8 to 12 orders; exclusive territory. CHAS. F. MONTONE HOUSEHOLD SPECIALTIES, 41 Front st., Worcester, Mass.

AGENTS—Steady employment and good pay for hustlers; sell our guaranteed hosiery; 120 styles; sizes for samples, KING 6800 POLISH CO., Dept. 1, Middletown, Conn.

AGENTS—A sure and ready Fall seller; everybody wants; make big money; sample free; write us for a sample free. LAUREL SALES CO., 19 Hancock st., Plains, Pa.

Male Situations Wanted.

5c a line of 7 words. 25c display.

BOY—19, would like work. Write A. B., 83 Arlington st., Everett, Mass.

CHAUFFEUR—Would like position in 32 second Boston, best of references, can do own repairing. F. H. ELLIS, 1 Bromfield st., room 1, Boston.

CHAUFFEUR—Wanted, by young mechanic, a position as chauffeur by private family; can furnish best of references. Address P 3, Boston American.

CLEANING—Of any kind to do. S. A. MASON, 2 Burbank st., Boston, Mass.

COOK—Young man wants position as cook or butler in private family. C. BOACH, 42 Bucking-ham st.

HERDSMAN—Wants place on farm, can do all kinds of work on farm. Address P 4, Boston American.

PAINTER—Wants work, day or contract; good work and reasonable prices. 28 Bailey st., Dorchester.

PIANIST—Male pianist would like to hear from leader of amateur orchestra; object, practice, with view to engagement. Address P 5, Boston American.

VALET—Position as valet, willing to travel, good ref. Write B. H. HOLLAND, 180 Oxford st., Lynn, Mass.

WAITER—Wanted, position as waiter in private family, steady, 6 yrs. Boston experience. P 6, Boston American.

WATCHMAN—Wanted, position as day or night watchman; best of reference in regard to. 1059 W. M. st., Pittsburg, Mass.

WORK WANTED—Stair building; all kinds anywhere. Address G 32, Boston American.

Sewing Machines.

15c. line of 7 words, 25c. display.

$60 SINGER, nearly new, must sell for $5, $2 down, $1 wk.; open daily and eve. Main, Thayer bld., Harvard square, Cambridge.

$20 SINGER, nearly new, must sell for $5, $2 down, $1 wk.; open daily and eve. Thayer bld., Harvard square, Cambridge.

$60 SINGER, nearly new, must sell for $5, $2 down, $1 wk.; open daily and eve. Main st., Thayer bld., Harvard square, Cambridge.

$20 SINGER machine supplies. 22 Warren st., Dudley terminal.

Stoves and Furnaces.

15c a line of 7 words. 25c display.

STATION HEATERS, parlor stoves, ranges, furnaces and h. w. boilers. ALLEN'S, 33 Hanover st.

Male Help—Miscellaneous.

15c a line of 7 words. 25c display.

A SALESMAN WANTED

IN every city in New England to solicit business for a new window display. Good paying proposition. No experience necessary. Apply between 9 and 10:30 a. m. or address P. O. BOX NOLAN, 157 Federal st., Boston, room 325.

THIS ONLY AUTO SCHOOL IN BOSTON USING A SIX CYLINDER CAR

FOR DRIVING lessons; a complete course on up-to-date electric transmission cars; classes 2 to 5 evenings per week; terms $15 to $20. SYTHOFF, corner Dartmouth and Boylston; formerly instructor of U. S. Army Auto School.

CHAUFFEURS & MOTORISTS LICENSED GUARANTEED.

The only school in Boston using 4 and 60 h. p. foreign and American cars for road work, we secure more licenses than anyone else in New England; unlimited repair course, $15; six road lessons and license guaranteed, $10. Call or write, 53 Chadwick st., Boston. Free trial lesson and booklet.

Learn Automobile Driving AND REPAIRING on the most powerful and most successful school in Boston. REPAIR COURSE FREE. Lowest prices. Only school-used stamp for particulars before going elsewhere.

BONNEY & GREIG,
Boston.

EVENING SCHOOL.

SPECIAL $15 COURSE.

STUDENTS' COURSE in telegraphy, one in railroad, commercial and brokerage telegraphy; wireless code and practice; typewriting and shorthand. BOSTON SCHOOL OF TELEGRAPHY, 18 Boylston st.

MAGAZINE MEN.

WE HAVE one of the best magazine propositions in New England; never been worked before; interests every business man; liberal commission. Call on Mr. Kendison, room 71, Journal building.

200 Men Wanted This Week

TO LEARN to drive and repair automobiles in our shop; practical instruction, day or evening; call or write for free booklet. BOSTON AUTO SCHOOL, 509 Tremont st., Boston.

MAN—Wanted, a man with a small mail order business; begin with $5; send for free booklet telling how. HERALD PUBLISHING CO., Dept. 1, Boston.

LEARN moving picture operating, position assured; tuition reasonable. 1 Boylston pl., 1 flight, Tremont st.; open day and evening.

MEN AND WOMEN—For government position, $70 each week for list of positions open. Write for free booklet. FRANKLIN INSTITUTE, Dept. 1367, Rochester, N. Y.

RAILWAY CARRIERS—Positive clerks wanted; $80.00 month; Boston examinations during November; full particulars free. PATTERSON, Box 1228, Rochester, N. Y.

MOTION PICTURE OPERATORS taught and placed. GREAT EASTERN FILM MFG. CO., 219 Tremont st.

MOVING PICTURE operating taught; situations secured. MASSACHUSETTS OPTICAL SCHOOL, 39 Boylston st., Room 6.

OPTICIANS—$25 OPEN—Write for list. FRANKLIN INSTITUTE, Dept. 1367, Rochester, N. Y.

PUT your spare time to build up a mail order business; profits large; $5 starts you. Particulars and instructive booklet free. MUTUAL CO-OPERATION, 1 Beacon st., Boston.

WANTED—Ambitious young men to become banking accountants; $100 per month; write for particulars. BRADSTREET SYSTEM, Boston, Mass.

WE HAVE AN OPENING for a man to run a printing press; steady work. Apply to MR. FINNEY, OLD COLONY AMUSEMENT CO., 220 Tremont st.

Automobiles.

15c a line of 7 words. 25c display.

1912 MITCHELL $1,250

"LITTLE SIX," demonstrator, fully equipped with 125 speedometer, 5th cover, 6 tires, 2 extra rims, 2 lamps, 2 gas tanks, 2 oil tanks, 2 horns, 2 sets chains, 2 tire irons, 2 jacks; Boston Auto Exchange, 1369 Commonwealth av., Allston.

1907 PACKARD—$650.

7-PASSENGER, in best condition, fully equipped; will now run. LAWRENCE & STANLEY, 197 Massachusetts av., Boston. Telephone Back Bay 6600.

AUTOMOBILE TRIPS.

TRIPS—Any place, any time. Cross-Town and Suburban; by the hour, day or trip; best cars in Boston. Telephone Back Bay 2000. GRIMSHER CO., cor. Berkeley and Stanhope sts.

AUTO TO LET.

7-PASS. PEERLESS, $2.50 hour; special rate by day or week. Tel. Or. 744-R.

Automobiles for Hire.

1910 CADILLAC roadster, nice light; $900; 1909 Cadillac touring car, $700; 1910 Cadillac touring, Detroit builders, $850; 1912 E. M. F., $750; 1909 Stevens-Duryea, $1,000; 1909 Pierce, $1,000; 1909 Pope-Hartford runabout, $400. MOTOR MART, 1369 Commonwealth av., Allston. Tel. Brighton 1000. Open evenings.

1907 PACKARD—Just equipped with top, windshield, trunk rack, speedometer, trunk and tire carriers; will sell at a bargain; must be sold; this car is now and will make the price right. LAWRENCE & STANLEY, 197 Massachusetts av., Boston. Back Bay 6600.

1911 REO ROADSTER, $350; call and see this perfect beauty; guaranteed and demonstrated. MOTOR MART, 1369 Commonwealth av., Allston.

AUTOMOBILES—To let by hour, day or week; Packard cars, 5 passengers, $3 per hour; Cadillac, 5 passengers, $2.50 per hour. Tel. 1578-M, Jamaica.

IF YOU are interested in buying a used runabout or touring car, see us before you buy. MOTOR MART, 1369 Commonwealth av., Allston.

$50 BUYS Maxwell Runabout, complete, fully equipped. Can be seen at 61 Northampton st., city.

1911 REO touring, 1,600 lbs. capacity, large compartment, fully equipped, $450. MOTOR MART, 1369 Commonwealth av., Allston.

FOR HIRE—7-pass. Packard, $15 per day, $10 a day. Tel. 1907-W, Jamaica.

Clothing.

15c a line of 7 words. 25c display.

Marks & Chester

37 YEARS OF HONEST DEALING.

105 Dudley St., Cor. Dudley Sq.

Near Dudley St. Station.

Open evenings till 9; Saturdays till 11.

For Friday & Saturday

OVERCOATS

CUSTOM TROUSERS 75c

370 more pairs made by leading Boston tailors.

CUSTOM SUITS $2.50

248 SUITS, cus-tom made by Boston tailors. "Dress-coated free" and fancy worsteds.

CUSTOM OVERCOATS $2.00

some slightly used. Some cost $30.

456 CUSTOM OVERCOATS, in tan form" and some slightly used. Some cost $30.

"Excelled form" and fancy tailors. "Excelled fabrics." Some cost $40.

se Sigs as $40.00.

Duplicated by other stores which copy our ads. Don't forget the name, Marks & Chester, 105 Dudley st., Dudley Sq.

UNREDEEMED CLOTHING.

Suits and Overcoats $3 Up.

MOSTLY custom made, slightly worn; must be sold at once. Call or write, 1011 W. Broadway, No. 8 Station.

REEVER 350 COLUMBUS AV., near Dartmouth st., Boston, sells for less than all; only store in Boston that sells for Harvard and Yale; finest clothing, also to the business and fraternity men; open Monday and Saturday evenings.

SUITS made tailor-made, with my model fit, to your measure, $15; best made Satin-lined, with my goods $2.50, with your goods $1.25; dresses made to order $5 and $10; ladies' and gents' ladies' tailor and dressmaker, 58 Hampden st., Roxbury. Tel. 1011-W Main.

SLIGHTLY worn Fall and Winter, party and business suits, overcoats, $2 up. Boston Auto Exchange, 83 up; for cash and for sale from $3 up. MME. ROSE, 1369 Commonwealth av., Allston.

Legal and Public Notices.

15c a line of 7 words. 25c display.

ON AND AFTER this date I shall not be responsible for debts contracted by my wife. JOHN PASWELL.

FOR PEACE, notary, day and evening. GEO. M. YOUNG, 1021 Washington st., near Cobb; tel. 1021.

JOB PEACE and Not. Public; home evenings, 440 Shawmut av., near W. Newton st.

Schools and Colleges.

15c. line of 7 words. 25c. display.

BALLOU & HOBIGAND SCHOOL

FIREARMS for any college, national, dental or law school; near corner Wash. and Hancock, entrance; regular now. 509 Boylston st., Boston.

Female Help Wanted.

10c a line of 7 words. 20c display.

LAUNDRY HELP

Experienced shirt folders.

Apply LEWANDOS LAUNDRY DEPT., Watertown.

EXTRA HELP WANTED.

EXPERIENCED women to sell yard goods, white goods, linings and notions; steady work for the right people. H. L. MILLER & A. BACON, 2178-2185 Washington st., Boston.

WAIST MAKERS

ON SILK and cloth waists, good experienced operators averaging $12 to $15 per week; work in Boston and surrounding factories. LASKEY BROS., 781 Washington st.

LAUNDRY HELP.

EXPERIENCED ones only and fancy ironers. COMMONWEALTH LAUNDRY, 348 Franklin st., Dorchester; car for Franklin field.

OSTRICH FEATHER CURLER.

STEADY position at first-class wages to a first-class curler. Apply O. S., Boston Americ.

BOOKBINDERS—Girls to make cases. MAC-BOOKS, 28 Otis st., second floor.

BOOKKEEPER—Experienced. Apply 87 SOUTH BUSINESS CO., 153 Court st.

BRUSH SETTERS—And pasters; steady work, highest wages. W. F. GLOAG BRUSH CO., 134 North st.

CLOTHING FINISHERS—And basters wanted. FRED P. BATCHELDER CO., 109 Hanover st., 6th floor.

GIRLS—Store smart, bright girls, over 18, for sewing and examining; steady employment; good chance for advancement. Apply to MR. SCHOOL OF TELEGRAPHY, 18 Boylston st.

MAGAZINE MEN.

WE HAVE one of the best magazine propositions in New England; never been worked before; interests every business man; liberal commission. Call on Mr. Kendison, room 71, Journal building.

200 Men Wanted This Week

TO LEARN to drive and repair automobiles in our shop; practical instruction, day or evening; call or write for free booklet. BOSTON AUTO SCHOOL, 509 Tremont st., Boston.

MACHINE HANDS—With a small mail order business; begin with $5; send for free booklet telling how. HERALD PUBLISHING CO., Dept. 1, Boston.

LEARN moving picture operating, position assured; tuition reasonable. 1 Boylston pl., 1 flight, Tremont st.; open day and evening.

MEN AND WOMEN—For government position, $70 each week for list of positions open. Write for free booklet. FRANKLIN INSTITUTE, Dept. 1367, Rochester, N. Y.

MOTION PICTURE OPERATORS taught and placed. GREAT EASTERN FILM MFG. CO., 219 Tremont st.

MOVING PICTURE operating taught; situations secured. MASSACHUSETTS OPTICAL SCHOOL, 39 Boylston st., Room 6.

OPTICIANS—$25 OPEN—Write for list. FRANKLIN INSTITUTE, Dept. 1367, Rochester, N. Y.

PUT your spare time to build up a mail order business; profits large; $5 starts you. Particulars and instructive booklet free. MUTUAL CO-OPERATION, 1 Beacon st., Boston.

WANTED—Ambitious young men to become banking accountants; $100 per month; write for particulars. BRADSTREET SYSTEM, Boston, Mass.

WE HAVE AN OPENING for a man to run a printing press; steady work. Apply to MR. FINNEY, OLD COLONY AMUSEMENT CO., 220 Tremont st.

Female Help—Miscellaneous.

15c a line of 7 words 20c display.

WANTED

Every woman in Boston and vicinity to know that we are in a Fall and Winter outfit for herself and her entire family on small weekly payments. The Wanamaker Credit Co.'s new store, 790 Washington st., Boston.

HOMEWORK

WOMEN, experienced hands, on ribbon cash; permit to wear gowns. Apply CHAS. H. HOVEY CO., Boston.

CHORUS GIRLS—Wanted, good voices for Ward & Vokes Co.; rehearsals Oct. 21. Apply

LADIES—Wanted, to learn dressmaking with pleasant and profitable positions waiting. MME. LITCHFIELD, 1205 Washington st.

WOMEN—For government positions, $480 month; examinations soon; specimen questions free. FRANKLIN INSTITUTE, Dept. 478 T., Rochester, N. Y.

WOMEN—Wanted, to learn dressmaking; good wages while learning. MISS HARRINGTON, 1 Bromfield st., room 1, Boston.

WAITRESSES—Wanted, 2 experienced and good; steady job. THOMSON'S CAFE, City square.

Female Help—Miscellaneous.

15c a line of 7 words 20c display.

WANTED

Every woman in Boston and vicinity to know that we are in a Fall and Winter outfit for herself and her entire family on small weekly payments. The Wanamaker Credit Co.'s new store, 790 Washington st., Boston.

HOMEWORK

WOMEN, experienced hands, on ribbon cash; permit to wear gowns. Apply CHAS. H. HOVEY CO., Boston.

CHORUS GIRLS—Wanted, good voices for Ward & Vokes Co.; rehearsals Oct. 21. Apply

LADIES—Wanted, to learn dressmaking with pleasant and profitable positions waiting. MME. LITCHFIELD, 1205 Washington st.

WOMEN—For government positions, $480 month; examinations soon; specimen questions free. FRANKLIN INSTITUTE, Dept. 478 T., Rochester, N. Y.

WOMEN—Wanted, to learn dressmaking; good wages while learning. MISS HARRINGTON, 1 Bromfield st., room 1, Boston.

WAITRESSES—Wanted, 2 experienced and good; steady job. THOMSON'S CAFE, City square.

Employment Agencies.

12½c a line of 7 words. 25c display

2,100 Railroad Laborers

FOR CANADIAN NORTHWEST AND BRITISH COLUMBIA, for construction work on the Grand Trunk Pacific and Transcontinental railways; rates from Boston to Winnipeg, $43.70; Prince Rupert, $76.70; Edmonton, $53.70. The railroad fare from Boston is nearly $70.00, which amount we pay you on a two years' contract. We pay $2.50 per day for 10 hours' work; with through transportation from Boston to Winnipeg, Canada, and return, after the fare which amount paid here lands you on a two years' contract. Steamship tickets are good via the Pacific Coast, and remember, there is no other fare paid by you. Apply at once and secure one of these men in special train Thursday morning from Boston. Don't delay, as we can only use a limited number. Apply to the Commonwealth of Massachusetts, ... Free Employment Office, ... 18 Kneeland st., Boston.

The Commonwealth of Massachusetts, ... Free Employment Office, ... 18 Kneeland st., Boston.

HOUSEWORK—Girl wanted for the Sanitary Co., largest lumber operatives in the East, paying $4 per week; Free Rail Road Tickets. Steadiest work the year around! Meet the foreman at 9 this morning. Apply

GENERAL WORK—At this general work for the Sanitary Co., 1715 Hoe, 18 Rockwell st. Roxbury st.

WOODEN—For Great Northern Paper Co., market farmers, millers, teamsters. WURZ, 4 Boylston.

MISS KING'S, 686 Washington st., capable Haitian and Scotch girls; hotel help and green girls.

Female Situations Wanted.

5c a line of 7 words. 25c display.

CLEANING—Girl would like offices to clean after 5 o'clock; can go to Cambridge or Everett; call from 9 to 2. DIA MAY GLENNIE, 1 Bromfield st., Room 1, Boston.

DRESSMAKING—And millinery, first class work, reasonable prices. 1 Bromfield st., room 1, Boston. Tel. 4317-M Main.

GENERAL WORK—Young woman wishes work of any kind for evenings. Address Box 42, Mon-son, Mass.

HOUSEKEEPER—American, ambitious lady would like position to go to the country with family; no objection to the country. MISS PARKER, 1 Bromfield st., room 1, Boston.

HOUSEKEEPER — American woman, elderly lady, would like housekeeper's position in small family. Call or address HOUSEKEEPER, 1 Bromfield st., Boston.

HOUSEWORK—Col. girl wishes position doing housework in small family; good home more than wages; city suburbs. Address or call ANNIE P., 1 Bromfield st., Boston.

HOUSEWORK—Good cook and laun.; 2 New-port; good home and wages; references. 92 Vernon st., Jamaica Plain.

HOUSEWORK—By second class woman; good cook; wants family of two. Address second-hand store, 1 Bromfield st., Boston.

NURSE—Capable, efficient, wishes responsible position; 3 yrs. Mass. experience. 1 Bromfield st., Boston. Phone 300-W.

PANTRY GIRL—Colored girl wants pantry work in hotel or restaurant. Address P 7, Boston American.

SEAMSTRESS—Colored girl wants sewing by the day. Address P 8, Boston American.

WAITRESS—Colored girl wants position as waitress or chambermaid; good reference. Address P 9, Boston American.

WAITRESS—Colored girl wants position as waitress in private family; good reference. Address P 10, Boston American.

WOMAN—Wants work by the day; cleaning or washing. Address P 11, Boston American.

YOUNG GIRL—Wants position as waitress or chambermaid; good reference. Address P 12, Boston American.

YOUNG GIRL—Wants position as waitress or chambermaid; good reference. Address P 13, Boston American.

YOUNG GIRL—Wants position as waitress or chambermaid; good reference. Address P 14, Boston American.

YOUNG GIRL—Wants position as waitress or chambermaid; good reference. Address P 15, Boston American.

YOUNG GIRL—Wants position as waitress or chambermaid; good reference. Address P 16, Boston American.

YOUNG GIRL—Wants position as waitress or chambermaid; good reference. Address P 17, Boston American.

YOUNG GIRL—Wants position as waitress or chambermaid; good reference. Address P 18, Boston American.

YOUNG GIRL—Wants position as waitress or chambermaid; good reference. Address P 19, Boston American.

YOUNG GIRL—Wants position as waitress or chambermaid; good reference. Address P 20, Boston American.

YOUNG GIRL—Wants position as waitress or chambermaid; good reference. Address P 21, Boston American.

YOUNG GIRL—Wants position as waitress or chambermaid; good reference. Address P 22, Boston American.

YOUNG GIRL—Wants position as waitress or chambermaid; good reference. Address P 23, Boston American.

YOUNG GIRL—Wants position as waitress or chambermaid; good reference. Address P 24, Boston American.

YOUNG GIRL—Wants position as waitress or chambermaid; good reference. Address P 25, Boston American.

YOUNG GIRL—Wants position as waitress or chambermaid; good reference. Address P 26, Boston American.

YOUNG GIRL—Wants position as waitress or chambermaid; good reference. Address P 27, Boston American.

YOUNG GIRL—Wants position as waitress or chambermaid; good reference. Address P 28, Boston American.

YOUNG GIRL—Wants position as waitress or chambermaid; good reference. Address P 29, Boston American.

YOUNG GIRL—Wants position as waitress or chambermaid; good reference. Address P 30, Boston American.

YOUNG GIRL—Wants position as waitress or chambermaid; good reference. Address P 31, Boston American.

YOUNG GIRL—Wants position as waitress or chambermaid; good reference. Address P 32, Boston American.

YOUNG GIRL—Wants position as waitress or chambermaid; good reference. Address P 33, Boston American.

YOUNG GIRL—Wants position as waitress or chambermaid; good reference. Address P 34, Boston American.

YOUNG GIRL—Wants position as waitress or chambermaid; good reference. Address P 35, Boston American.

YOUNG GIRL—Wants position as waitress or chambermaid; good reference. Address P 36, Boston American.

YOUNG GIRL—Wants position as waitress or chambermaid; good reference. Address P 37, Boston American.

YOUNG GIRL—Wants position as waitress or chambermaid; good reference. Address P 38, Boston American.

YOUNG GIRL—Wants position as waitress or chambermaid; good reference. Address P 39, Boston American.

YOUNG GIRL—Wants position as waitress or chambermaid; good reference. Address P 40, Boston American.

YOUNG GIRL—Wants position as waitress or chambermaid; good reference. Address P 41, Boston American.

YOUNG GIRL—Wants position as waitress or chambermaid; good reference. Address P 42, Boston American.

YOUNG GIRL—Wants position as waitress or chambermaid; good reference. Address P 43, Boston American.

YOUNG GIRL—Wants position as waitress or chambermaid; good reference. Address P 44, Boston American.

YOUNG GIRL—Wants position as waitress or chambermaid; good reference. Address P 45, Boston American.

YOUNG GIRL—Wants position as waitress or chambermaid; good reference. Address P 46, Boston American.

YOUNG GIRL—Wants position as waitress or chambermaid; good reference. Address P 47, Boston American.

YOUNG GIRL—Wants position as waitress or chambermaid; good reference. Address P 48, Boston American.

YOUNG GIRL—Wants position as waitress or chambermaid; good reference. Address P 49, Boston American.

YOUNG GIRL—Wants position as waitress or chambermaid; good reference. Address P 50, Boston American.

YOUNG GIRL—Wants position as waitress or chambermaid; good reference. Address P 51, Boston American.

YOUNG GIRL—Wants position as waitress or chambermaid; good reference. Address P 52, Boston American.

YOUNG GIRL—Wants position as waitress or chambermaid; good reference. Address P 53, Boston American.

YOUNG GIRL—Wants position as waitress or chambermaid; good reference. Address P 54, Boston American.

YOUNG GIRL—Wants position as waitress or chambermaid; good reference. Address P 55, Boston American.

YOUNG GIRL—Wants position as waitress or chambermaid; good reference. Address P 56, Boston American.

YOUNG GIRL—Wants position as waitress or chambermaid; good reference. Address P 57, Boston American.

YOUNG GIRL—Wants position as waitress or chambermaid; good reference. Address P 58, Boston American.

YOUNG GIRL—Wants position as waitress or chambermaid; good reference. Address P 59, Boston American.

YOUNG GIRL—Wants position as waitress or chambermaid; good reference. Address P 60, Boston American.

YOUNG GIRL—Wants position as waitress or chambermaid; good reference. Address P 61, Boston American.

YOUNG GIRL—Wants position as waitress or chambermaid; good reference. Address P 62, Boston American.

YOUNG GIRL—Wants position as waitress or chambermaid; good reference. Address P 63, Boston American.

YOUNG GIRL—Wants position as waitress or chambermaid; good reference. Address P 64, Boston American.

YOUNG GIRL—Wants position as waitress or chambermaid; good reference. Address P 65, Boston American.

YOUNG GIRL—Wants position as waitress or chambermaid; good reference. Address P 66, Boston American.

YOUNG GIRL—Wants position as waitress or chambermaid; good re

EDITORIAL PAGE OF THE **BOSTON AMERICAN** BOSTON OCTOBER 18, 1912

BOSTON AMERICAN

80 AND 82 SUMMER ST., BOSTON, OCTOBER 18, 1912.

Largest Circulation in New England, DAILY and SUNDAY.

A Man Without Ambition—Is a Watch Without a Mainspring

But Don't Be Like the Toad That Swelled Up Until He Burst

Copyright, 1912, by the American-Journal-Examiner.

A reader sends in this letter, which we answer:

Editor Boston AMERICAN:

Dear Sir—You praise work and ambition in a man. Yet, is a man not happier and more contented if he remains in the humble place and station of his birth? We are told a man should make the most of himself and be successful and ambitious. Wouldn't our prominent men be far happier if they chose to be poor and unknown? Anyhow, after they are dead, what difference does it make whether they were prominent or rustics? Kindly give your views as to a man's attitude toward ambition and contentment—and happiness. Is it a man's duty to advance in the world instead of remaining in the humblest station? Yours sincerely, INTERESTED.

That interesting two-legged animal in charge of this earth, called man, is wound up in a complicated fashion. Twelve passions, or instincts, or attractions—name them as you please—animate and control him.

Of these twelve passions, NINE are actual moving forces, THREE direct and control the other nine.

Among the nine MOVING forces in man there are three that dominate—we will ignore the others for the present.

First, and most necessary, is THE INSTINCT OF SELF-PRESERVATION. That instinct kept men alive, forced them to continue living on this earth under horrible conditions of cold and hunger and brutality. Nature's wisdom made the instinct of self-preservation very powerful in primitive man to keep him on this earth, to do his work here. In the savage man of thirty thousand years ago, and of today, the instinct of self-preservation is all-powerful. You see that in a burning theatre, a sinking ship or elsewhere, when the real nature of man comes out.

The second great moving force in mankind is the PATERNAL INSTINCT, the instinct of reproduction. This guarantees that there shall be other human beings on earth to follow each generation as it passes away. In the savage, brutal man the instinct of reproduction is the strongest, next to the instinct of self-preservation.

The third great passion of the human mind is AMBITION, our desire for change, for improvement.

As we have told you before and shall often repeat, the instinct of SELF-PRESERVATION keeps us on this earth, the PATERNAL INSTINCT provides others to carry on our work after death, AMBITION PREVENTS STAGNATION, BRINGS ABOUT PROGRESS.

The friend whose letter we quote is one of many that ask whether ambition is really worth while, what sort of ambition a man ought to have, etc.

The first question may be disregarded. If you have ambition, YOU'VE GOT IT. It's like the measles, and it doesn't make any difference whether it is worth while or not—it must run its course.

Every human being has ambition in youth. The young man or woman without ambition is a creature almost unthinkable.

As we advance in years, however, our forces diminish in intensity—for we have not yet reached the real stage of development which will bring about constant increase of intellectual force and interest, at least for the first hundred years of life.

Ambition is the human emotion that dies most quickly. It is attacked and devoured by just such questions as our friend puts in his letter.

The stomach says: "Why not feed me well and enjoy my digestive delights, instead of wasting your energies trying to do something you never can do?"

Vanity says: "Why don't you give up your foolish ideas of duty? Pile one dollar on another, dress well, cultivate the good opinion of your neighbors, be liked and approved by little minds, die fat and happy."

The mind gets tired of repeated failures, it wants rest and begs for it.

Every little opportunity in life, every little comfort, fights against man's ambition, if his ambition be really high.

The average man at thirty begins already to put aside his dreams of eighteen and twenty.

At forty he has settled down into a little rut that means no more growth.

At fifty he has reached a stage where he looks pityingly down upon the men who possess the ambitious force that he has lost, and that he now calls "foolish dreamings."

Our friend asks: "Anyhow, after they are dead what difference does it make whether they were prominent or rustics?"

In our opinion it makes a great deal of difference. It cannot be possible that the self-conscious soul doing the work of cosmic wisdom in the care of this globe should be perishable.

It is not believable that, in a universe where we know MATTER and FORCE to be indestructible, the one thing to be destroyed should be that higher compound force which we call the human soul, which has within itself the power to apply and to distribute the force and the matter attached to this globe.

The soul MUST be immortal, for all through the government of the universe we see justice and kindness. It is not believable that men should be allowed to suffer as they have suffered on this earth without recompense hereafter. It is not believable, especially, that the passionate desire for immortality should be placed in men only to be disappointed.

If we are immortal—and we MUST be—there is surely a reward for the soul that tries. The soul in which ambition persists must be a higher soul than that which gives in; and its state must be higher when it leaves this body.

But taking the gloomiest possible view of the question that is asked, and assuming that it does NOT make any difference to a man hereafter whether he did well or ill on earth, we ask in turn:

How about the man that lives selfishly, fills the little stomach, decorates the foolish body fancifully—lives only for himself?

What good will that do HIM after he is dead?

What good will it do him, after he is dead, to have eaten and drunk so much?

Life passes as a second, and even the dull, unimaginative man who believes that this life ends it all might well determine to do at least the best work possible during his little moment on the stage.

There are two strange hours for each human being—

The painful hour of his birth, when he comes into this world, all unfitted for it.

The responsible hour of death, when the man who is conscious looks back over that which he has done.

Be sure that the man who has wasted his time, thought only of

Continued in Last Two Columns

Watching the Embers

The Nearlyweds

By GEORGE M'MANUS

Copyright, 1912, by the National News Association.

JERRY - COME TO MY HOUSE TO DINNER TONIGHT?
NO - THANKS! HAVE TO CALL ON MY GIRL TONIGHT?
GOING TO THE SMOKER TONIGHT?
NO INDEED - I'M GOING TO CALL ON THE PRETTIEST GIRL ON EARTH!

ARE YOU COMING TO OUR PARTY TONIGHT ALL THE BOARDERS WILL BE THERE!
NOPE - MY GIRL EXPECTS ME!
SORRY - MR. JERRY - BUT MISS JOSIE AM OUT!
HUH!

The Finer Spirit in Public Life

It is an era of good feeling and of large acts that move the minds of men far more than bitter logic or passionate denunciation.

Roosevelt, speaking an hour for his cause, with his garments bloody and a jagged bullet in his breast, wins more votes by his courage and sincerity than he had captured by his earnest speech.

Woodrow Wilson, generously refusing to fight a fallen antagonist and cancelling his dates upon the hustings until Mr. Roosevelt is ready to resume his canvass, appeals by his magnanimity, and will doubtless win as many votes by the speeches he does not make as by those which he has delivered.

Wilson, eulogizing the Progressive platform and the Progressive candidate for Governor of New York—Wilson waiting at the Terminal depot in New York to pay a citizen's respect to President Taft, while Wilson and Taft say gracious and kindly things about one another in the campaign—are all expressions of a better feeling and a larger manhood in the public men of our time.

And the almost universal applause which the people render to this finer spirit is a happy and inspiring evidence that the people themselves cherish this finer spirit which only needs the example of their leaders to gain currency in the quieter walks of life.

Many Women Seek to Earn Money for Means to Get an Education

Special Announcement to Women Who Earn Money at Home

One Dollar will be paid for every letter contributed by Boston AMERICAN readers, and used in the AMERICAN, containing ideas helpful to those WOMEN WHO WISH TO EARN MONEY AT HOME. This department is organized to help women help themselves. It will suggest opportunities for money-making and will help those who wish to develop the ideas they are now using in their homes for increasing their incomes. Won't you please tell me what you are doing and why you are doing it, so that we may be of service to some woman who is struggling in the dark and who needs our help? Address MABEL BARCLAY URY, Boston AMERICAN.

This Department Will Appear in the Daily and Sunday AMERICAN

By MABEL BARCLAY URY

THE hunger for education is quite as keen as the hunger for food. This is shown in so many of the letters that come to me. Scores of those who write to me are eager to earn money solely because they must do so in order to buy food and ordinary creature comforts.

But there are also many—a surprisingly large number—who want money so that they can buy training which will fit them for a higher grade of work. As you read the letters published from day to day how many tell you of struggles for education.

The body cannot grow unless it has nourishing food and proper exercise. The mind cannot grow unless it be given the sort of mental food that will nourish it and the exercise it needs. A mind that is not used will atrophy and die, just as a muscle that is unused will lose its strength and cease to grow.

Miss Christine Raymond has shown Roosevelian strenuosity in using her mind and body in money-earning work. And you will note that she is succeeding because she sees that other women are mentally hungry and are willing to pay her 40 cents an hour for the mental food she has fitted herself to supply.

Read her letter and those that follow it. It may be that the opportunity for which you have been seeking is right here.

Teaches Evenings.

I'm what you might call a "Jack of all trades." The fact is, I have to be. My health having failed me about two years ago, I had to give up my position as stenographer and bookkeeper and come home to my folks. However, determined not to call upon the family purse more than absolutely necessary, I undertook to do some light work at home, which has not only earned me my clothes, but a snug little amount of pin money besides.

For instance, I knew a few girls who desired to attend business college, but who could afford neither the time nor the money. These girls worked all day, and, there being no college here in town, it was an easy matter for me to suggest that I could teach them evenings. The girls came, and told others about. Now I have quite a large class which meets at my home three nights a week, from 7 to 9:30. Although I charge a fee considerably less than the college would, I am making money, and yet I have the whole day to myself for other work.

Then, a number of high school girls who are behind their class in French come to me afternoons for private lessons. I happen to be a graduate in that language. The girls pay me forty cents an hour. Again, occasionally, I do a bit of plain sewing for a neighbor who had no machine. In a word, I just keep my eyes open and when an opportunity to make a few pennies turns up I "grab it with both hands." I am not taxing my strength, and yet I am able to be independent in spite of the fact that I am not well enough to work out.

Hoping my ideas may be of service to other young girls in my situation, I remain,

CHRISTINE RAYMOND,
No. 12 Spring street, Adams, Mass.

Makes Watch Fobs.

Here is how a young girl makes money in her spare time, as she tells it: "I like fancy work, and when I saw an article on bead work, such as watch fobs, belts and purses, in a magazine, I copied them, they were so plainly pictured—and it was easy, too. My mother gave me a lot of black bead braid, and I bought some strings of blue and white beads at 10 cents a bunch, and, using the black beads for a background, I made the fobs and sold them to my friends at 10, 15 and 20 cents each, according to the amount of work I put into them. I made quite a little money this way, as the stores are scarce down our way and the fobs were a great novelty."

Writes Place Cards.

Before my marriage I worked in a publishing house in Boston writing. Have often thought how I could get writing to do at home to get a little extra money. My husband, who is a station master in the Cambridge subway, got me name cards to write and from it I get from $6 to $7 a week, and it gives me plenty of spending money, besides spending many pleasant hours at my old work and at the same time extra money coming in each week.

MRS. JOHN E. ROBINSON,
No. 11 Appian Way, Allston, Mass.

Cloth Buttons.

I have a button machine. I make cloth buttons in all sizes. I charge from ten cents to forty-eight cents a dozen. When business is good I do very well.

MRS. M. J. PERRY,
No. 96 Spring street, New Bedford.

Please Write on One Side of the Paper Only.

A Man Without Ambition—Is a Watch Without a Mainspring

Continued from First Two Columns

himself, neglected his duty and pushed aside his ambition, can suffer enough self-reproach in that last hour to make up for many days of eating and drinking and of empty self-indulgence.

The only man worth while is the ambitious man. The only child or woman worth while is the ambitious child or woman.

Ambition moves the world, as the mainspring moves the watch hands.

And the human being without ambition is like the watch without a mainspring.

Such a watch and such a human being, looked at from the outside, are quite satisfactory—smooth and pleasing. BUT THERE IS NO USE IN THEM.

The business of every human being is to cherish the spring of ambition within him, and do what little he can to move forward the world in general—if he be big enough—or, at least, that little corner of it in which his life is passed.

The thing to do is to have THE RIGHT AMBITION. Don't mistake foolish egotism for ambition.

The frog in La Fontaine's fable was ambitious in the wrong way. He wanted to be as big as the ox, and he swelled himself up until he burst. Vanity—not ambition—was his mainspring. We should like to write to the friend whose letter we publish a few words as to the proper character and direction of ambition, as we see them. That, however, must be reserved for another editorial. This one is long enough.

There is a hackneyed quotation which says: "I charge thee, throw away ambition." The wise man will do just the reverse. He will keep alive the spark of ambition as a shipwrecked crew would keep alive their smouldering fire. Once that spark goes out, a man might as well be dead—he is only a shell, eating, drinking and breathing, waiting to die. The sooner he dies and makes room for another, the better.